

ANA STUDIO ARCHITECTURE, PC
 ANA R.ESKREIS,RA
 280 RIVERSIDE DRIVE (SU), NEW YORK, N.Y. 10025
 +1516.641.5416 +1316.418.2425
 ANASTUDIO2014@GMAIL.COM
 WWW.FRENCHDBS.COM

WEXLER RESIDENCE
 300 SOUTHPOINTE DR.
 4304

MIAMI BEACH, FL.
 33139

NOTES

No.	Date	Description
1	1.17.2024	FIRST SUBMISSION (FOR QUOTE)
2	8.05.2024	REVISIONS AFTER 7.9.24 MTG.

TITLE

KITCHEN:
 FLOOR PLAN,
 ELEVATIONS

SEAL & SIGNATURE	DATE: 1.17.2024
	PROJECT No.: 21007
	DRAWN BY: JRS
	CHECKED BY: ARE
	DRWG No.: A-8

A-8

Fine Line Engineers Inc.
 Electrical, Mechanical, Plumbing,
 Fire Protection, Construction Administration
 2089 W. 76TH STREET Hialeah, FL 33016
 Phone: 781.831.4201 Fax: 781.831.4997
 www.fine-line-engineers.com
 GEORGE FRIED, P.E.
 LICENSE NUMBER: 146, 20219
 STATE OF FLORIDA Exp. 07/2026

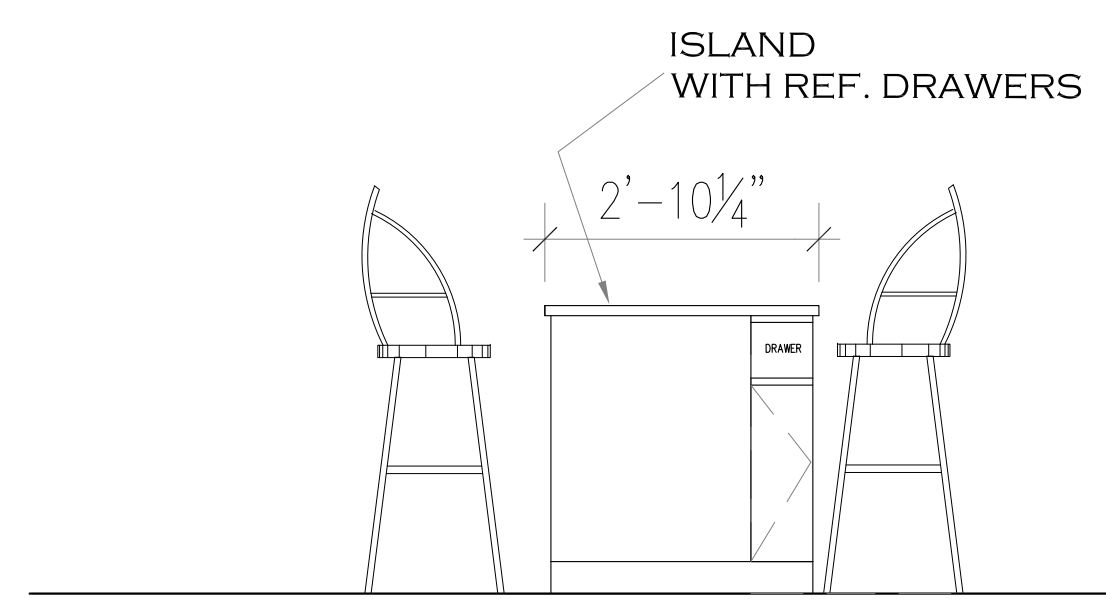
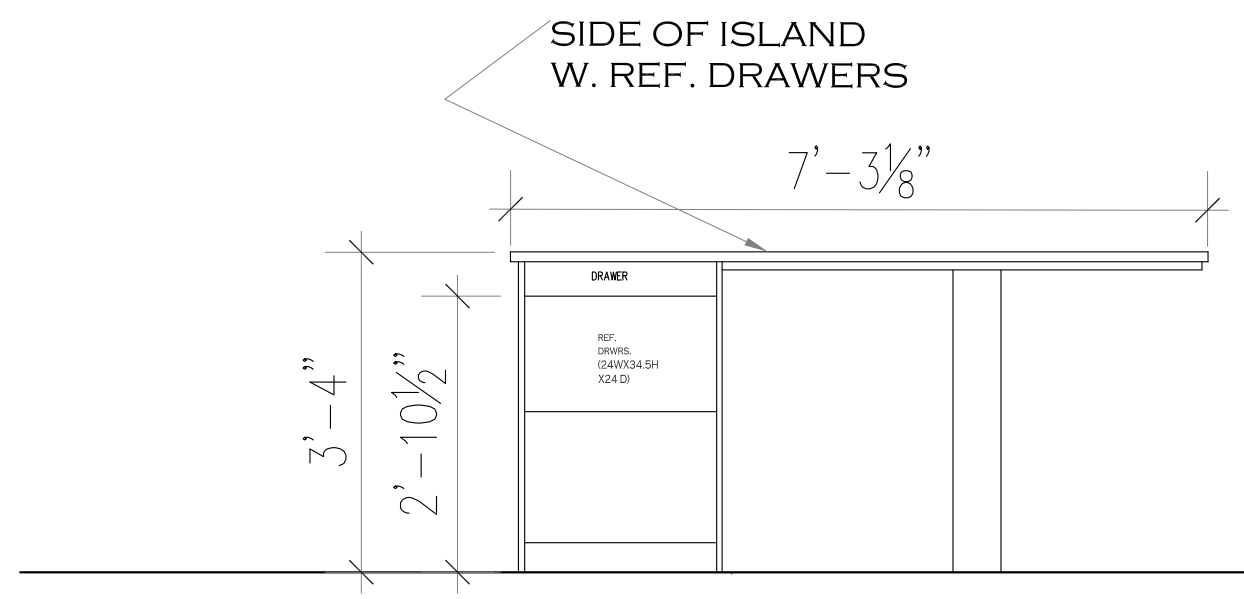
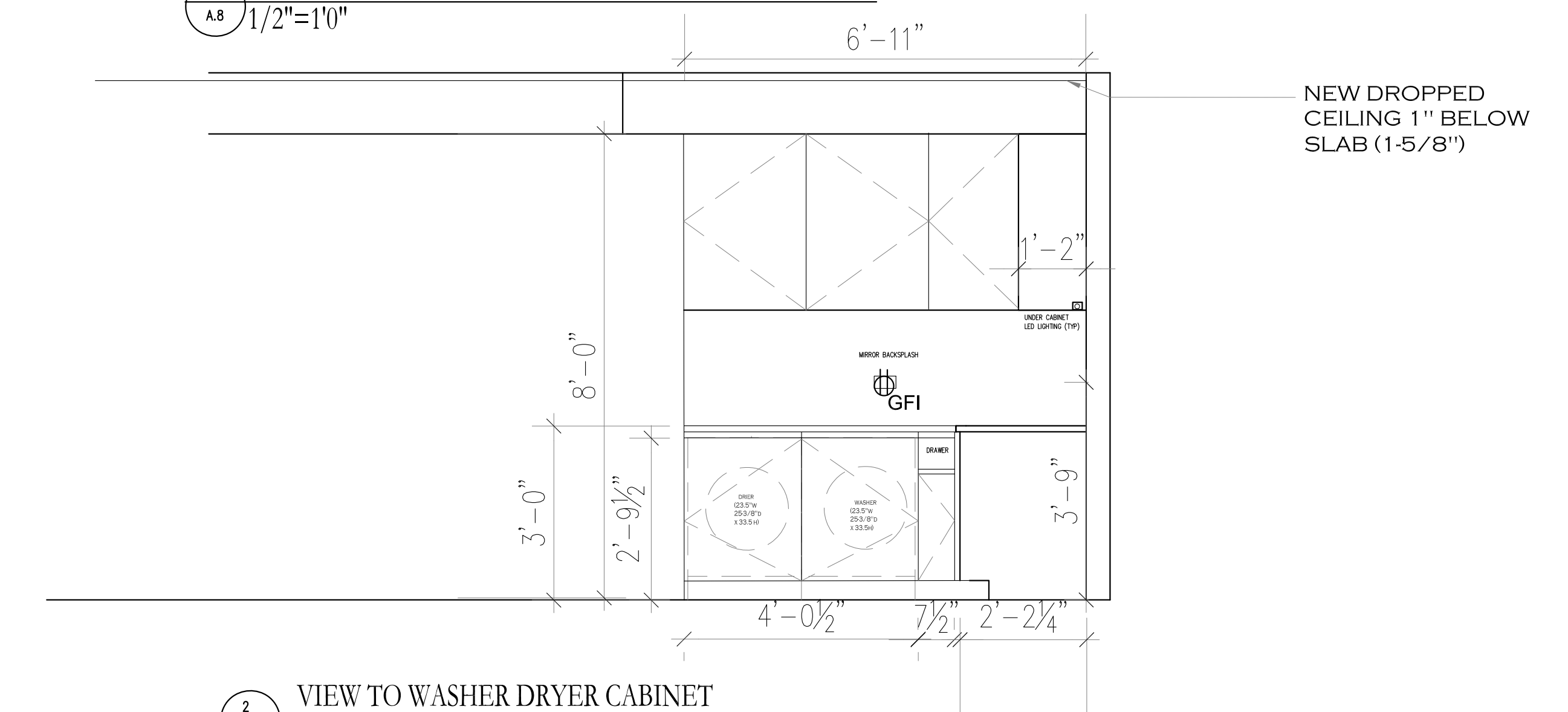
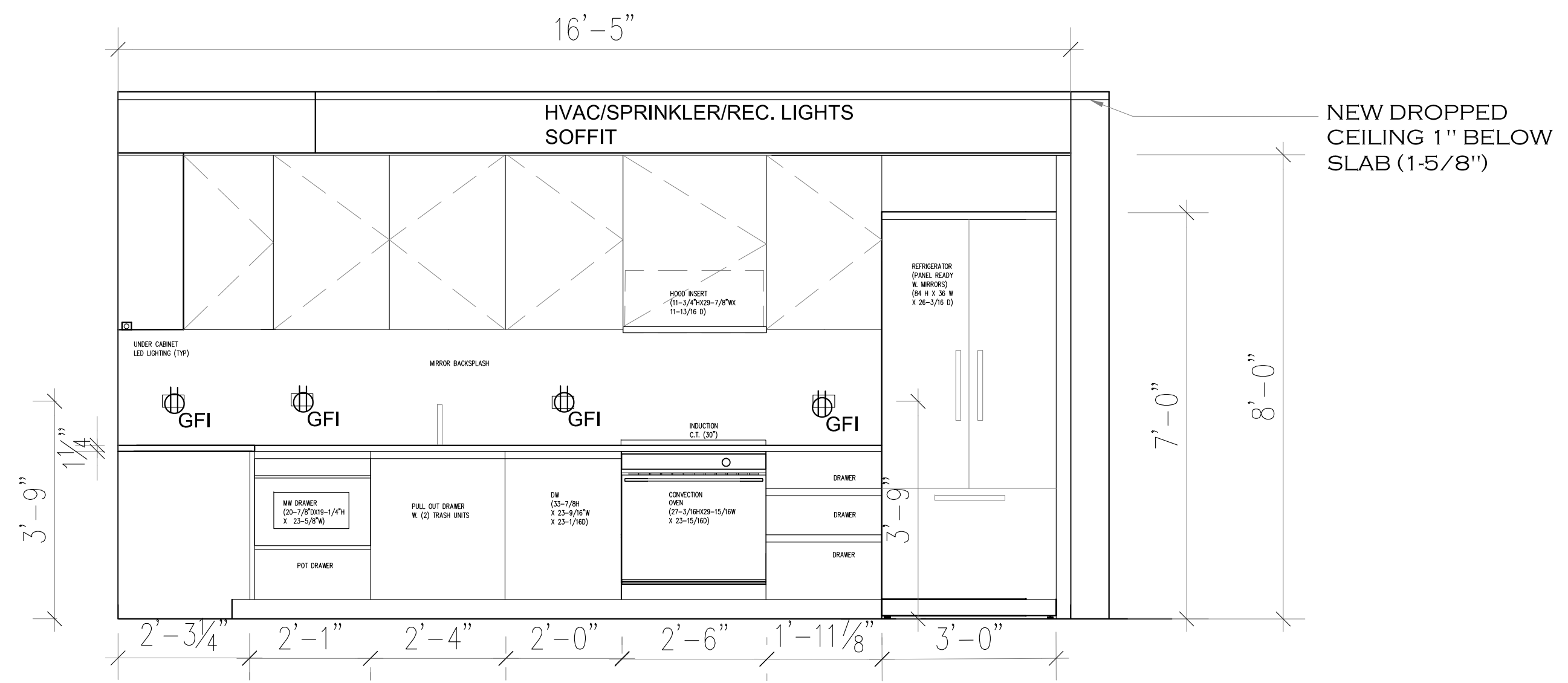
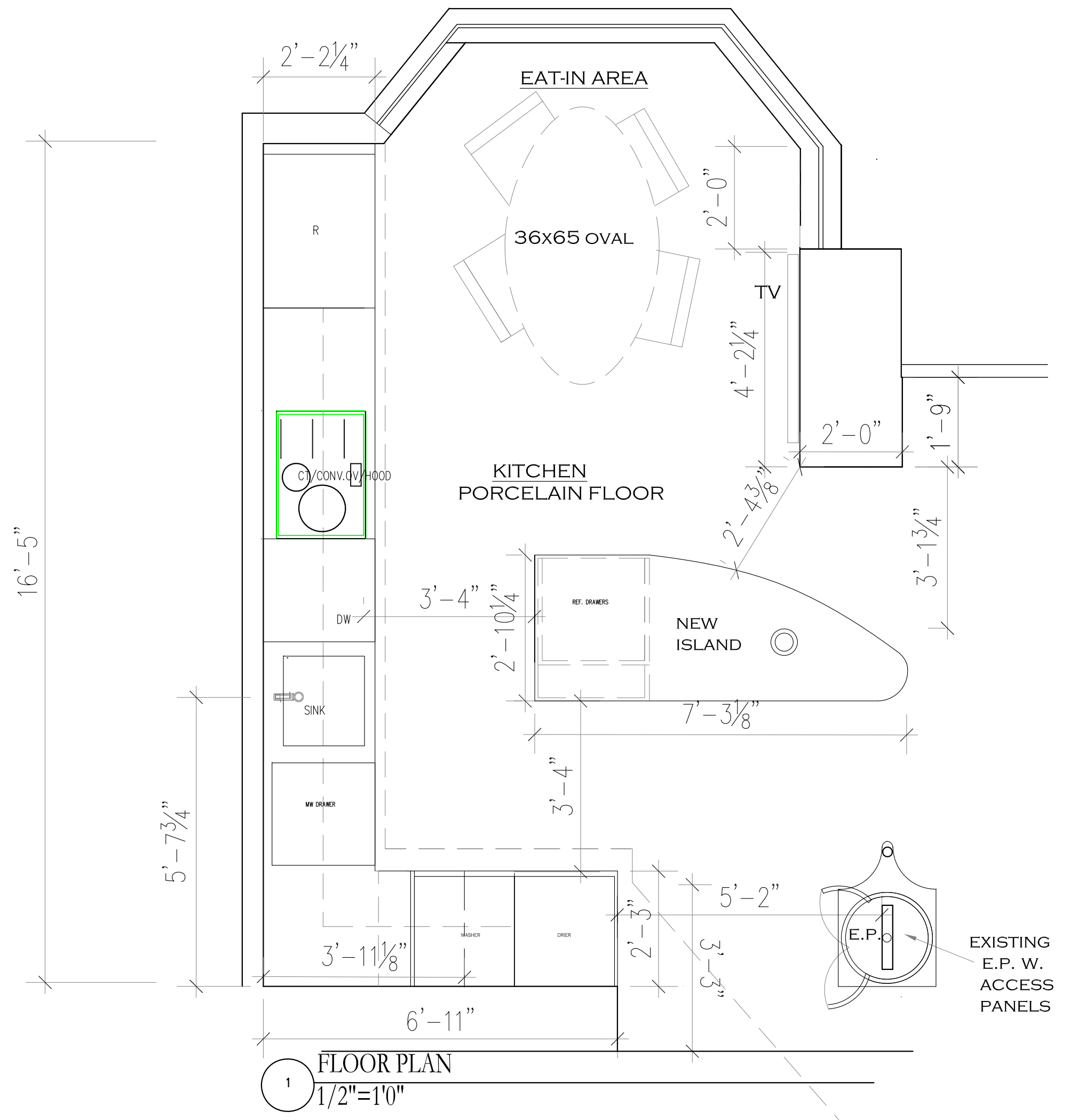

LIST OF APPLIANCES

- COOKTOP:
 30" Fisher&Paykel 30" INDUCTION (C1304DTTB1)
- OVEN:
 30" Fisher&Paykel CONVECTION OVEN:
 OB305DPTDX2
- HOOD: BOSCH, 30", HUI56551UC
- REFRIGERATORS:
 SUBZERO 36" (2) DOOR, PANEL READY, CL365OUFD(D)
 ICE MAKER ONLY
- ISLAND: (2) SUBZERO REF. DRAWERS, 24" PANEL
 READY 1D-24R
- SINK: Franke PKX11021 (22X17)
- D.W.: BOSCH, PANEL READY
 SHV9PCM3N
- W/D: WXF660WCSTDos
 TXI680WP