

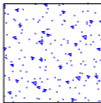



LEGEND

INITIAL

CABINET CONSTRUCTION:	EGGER - BEIGE TEXTILE	
COUNTERTOP:	STONE COUNTERTOP BY OTHERS	
DRAWER CONSTRUCTION:	EGGER - BEIGE TEXTILE Silver Gray	
DRAWER SLIDES:	UNDERMOUNT SOFT CLOSING SLIDES	
INTERIOR FINISH:	EGGER - BEIGE TEXTILE Silver Gray	
EXTERIOR FINISH 1:	CERUSED RIFT OAK WITH STAIN & LOW GLOSS CLEAR FINISH (COLOR TBD) (HORIZONTAL GRAIN)	
Color 8	Moon light Silver Metallic	
DOOR STYLE:	1" FLAT SLAB WITH INTEGRATED FINGER PULLS & SOFT CLOSING HINGES	
HANDLES:	INTEGRATED FINGER PULL	
HINGES:	CONCEALED SOFT CLOSING HINGES	
LIGHTS:		
APPLIANCES:	DORNBRACHT 20710811060010 CYO FAUCET KOHLER K22150 LADENA SINK	
FIELD DIMENSIONS:	FIELD DIMENSIONS APPLIED	
MISCELLANEOUS:	8 16"X6" GRANITE "FORWARD L" BRACKETS FROM CENTERLINE BRACKETS	

MADISON MILLWORK & CABINET CO., INC.

EMAIL: glenn@madisonmillwork.net

PHONE: (954) 966-7551

FAX: (954) 966-0805

PROJECT NAME: GLIKIN RESIDENCE

CLIENT: WESTHAVEN CONSTRUCTION SERVICES

PHONE #

E MAIL:

DELIVERY DATE:

INSTALLATION TIME FRAME:

DRAWING DATES:

INITIAL	06/05/23
R1	06/21/23
R2	06/22/23
R3	06/30/23
R4	07/10/23
R5	07/19/23
R6	08/01/23
R7	08/07/23
R8	08/15/23

PROJECT ADDRESS:

100 South Pointe Drive
Continuum # 904
Miami Beach, FL 33139

SIGNATURE OF APPROVAL:

DATE OF APPROVAL:

DRWG#GN081523-1400

(1171)

MASTER BATH

(02162C-03)

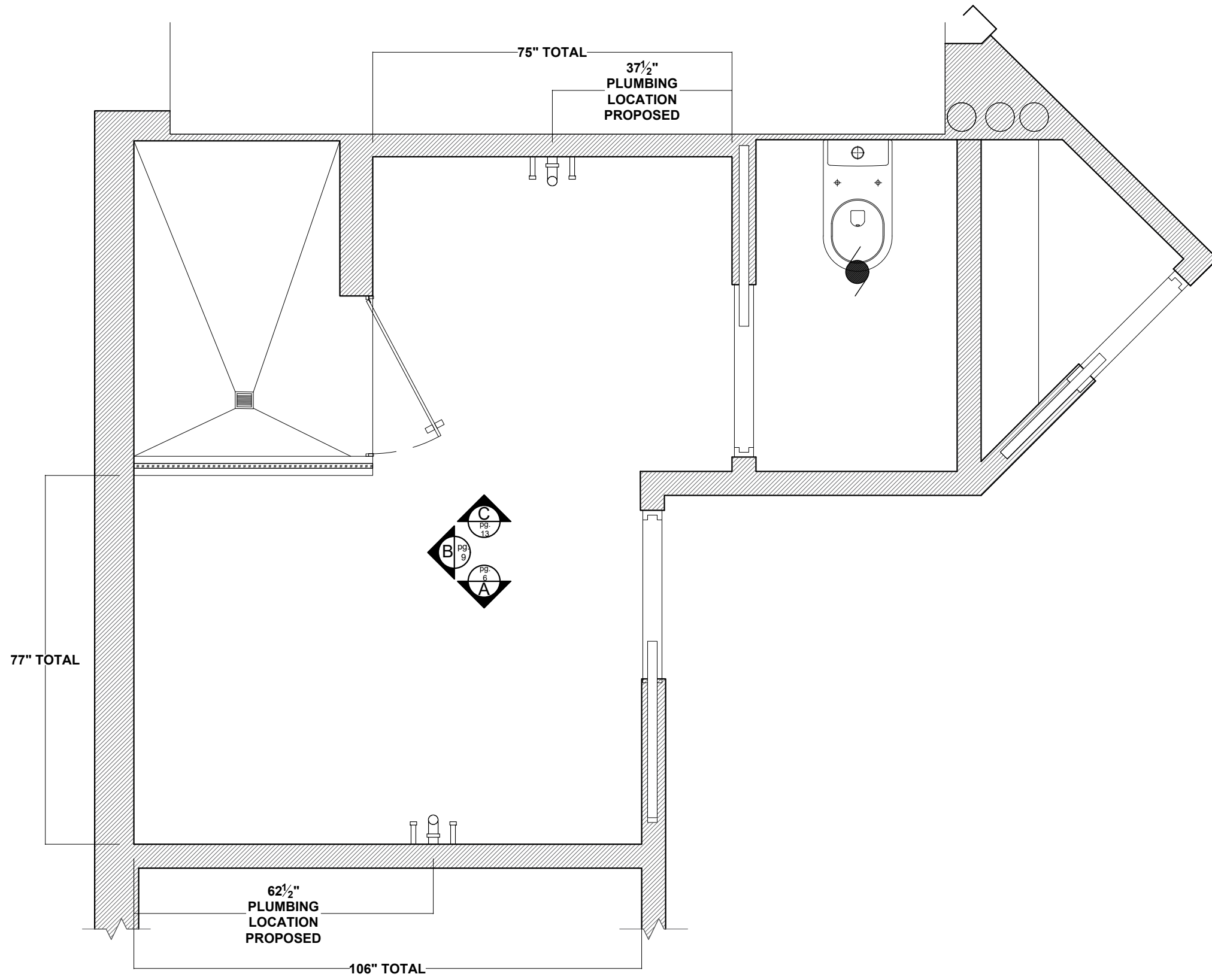

PLAN VIEW - EXISTING WALLS
GLIKIN - MASTER BATH VANITY (02162C-03)

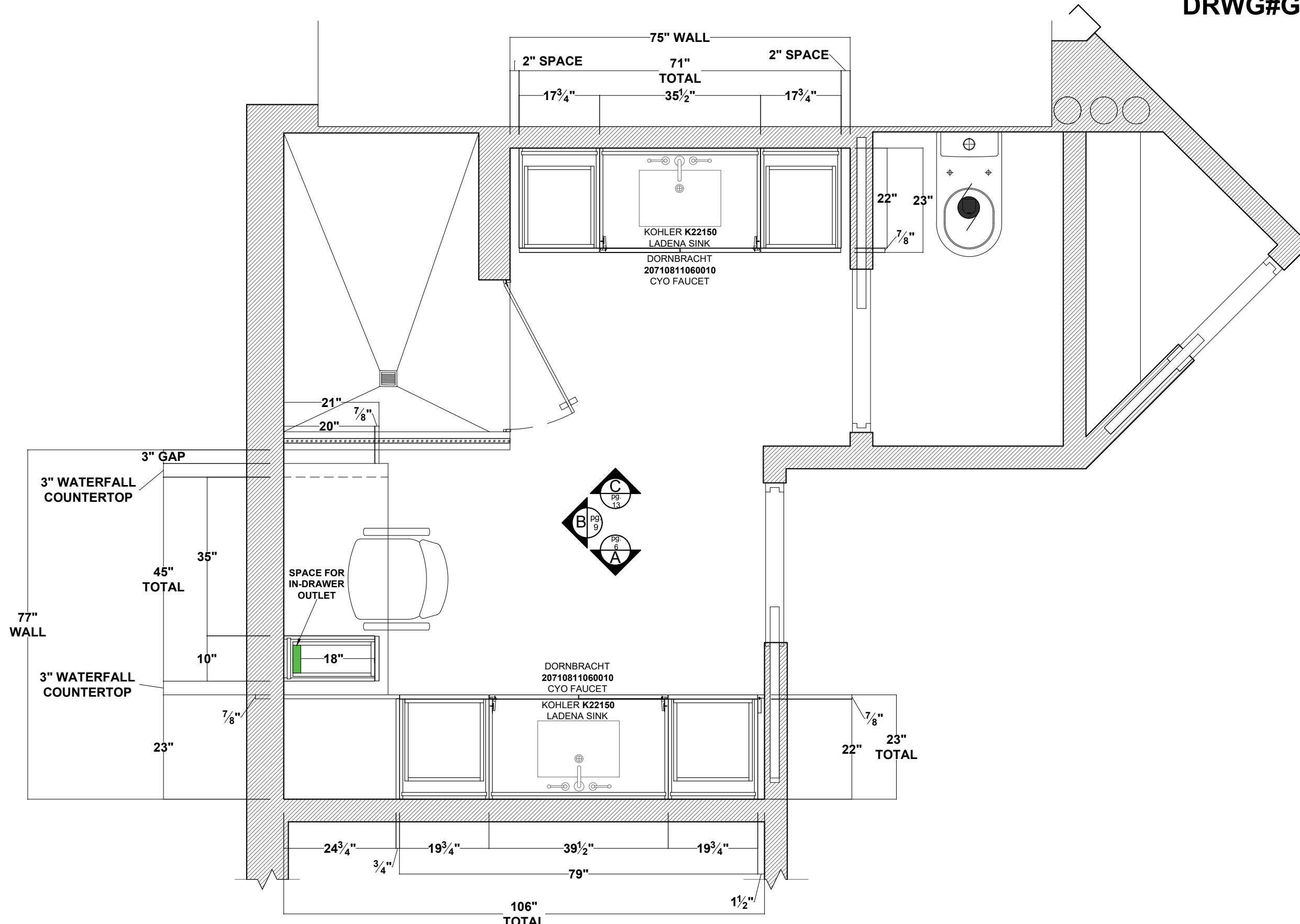

PLAN VIEW - BASE CABINETS (LEVEL - 1)
GLIKIN - MASTER BATH VANITY (02162C-03)

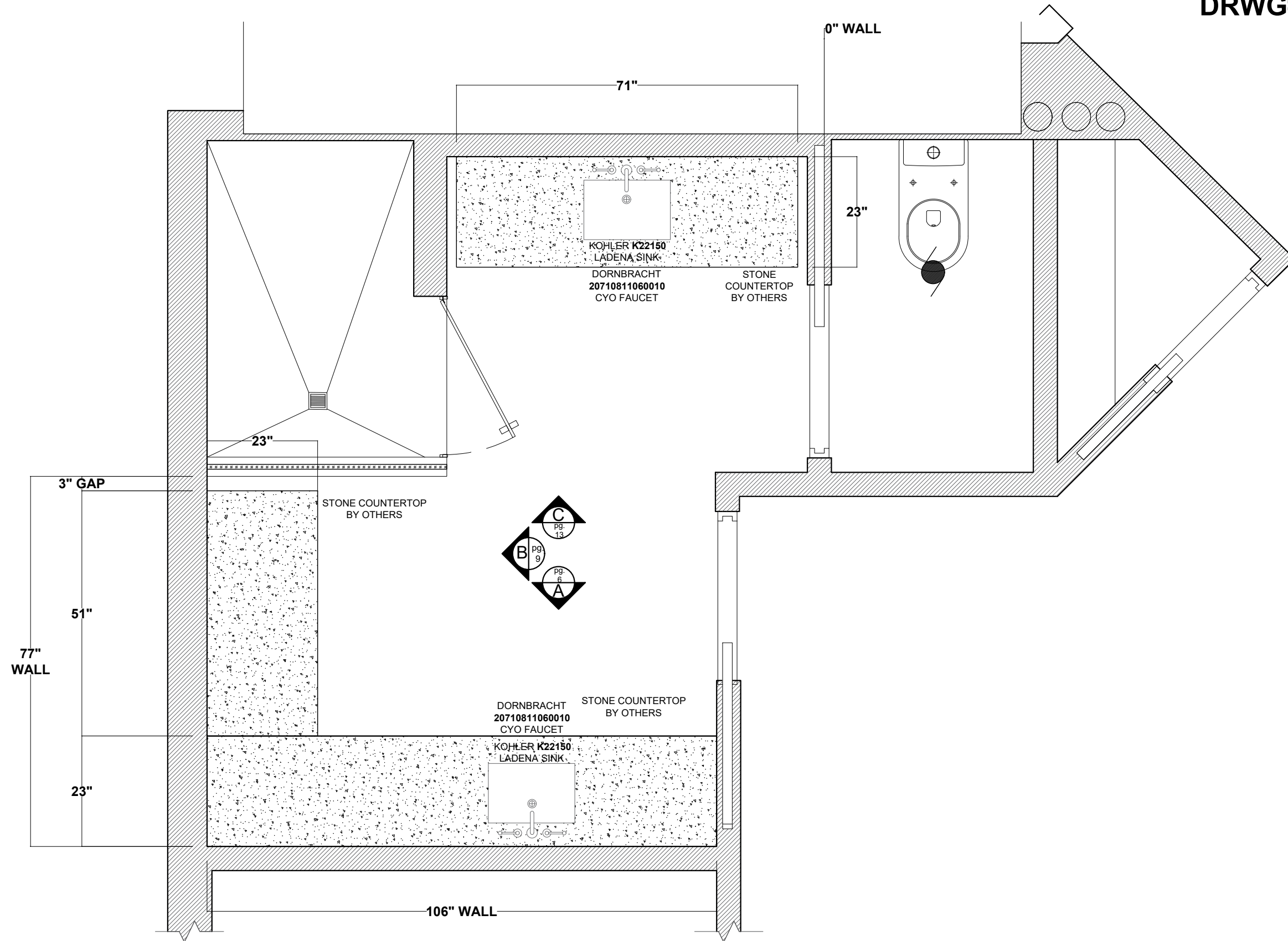

PLAN VIEW - COUNTERTOP BY OTHERS (LEVEL - 2)
GLIKIN - MASTER BATH VANITY (02162C-03)

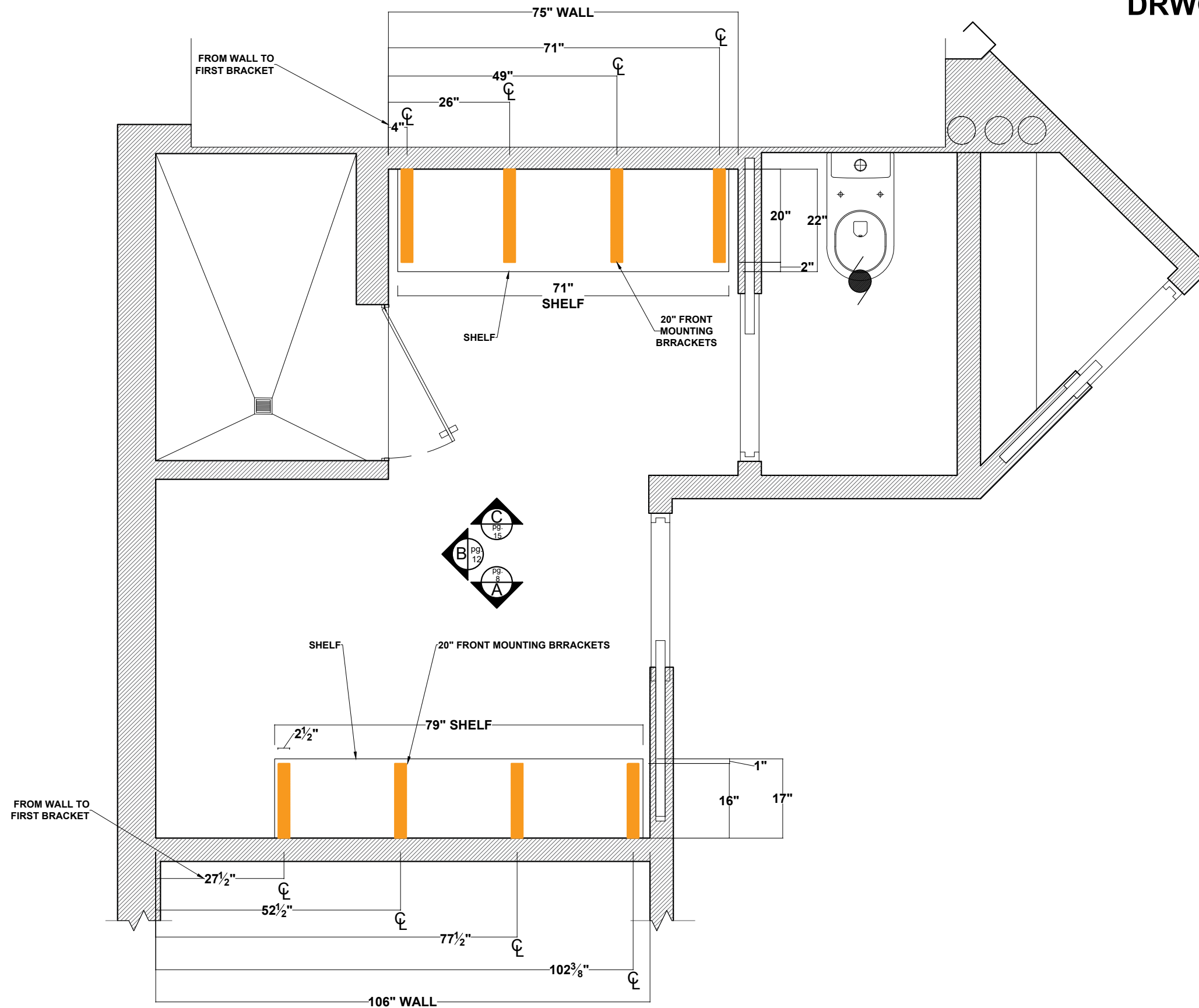

PLAN VIEW - BRACKETS LOCATION
 GLIKIN - MASTER BATH VANITY (02162C-03)

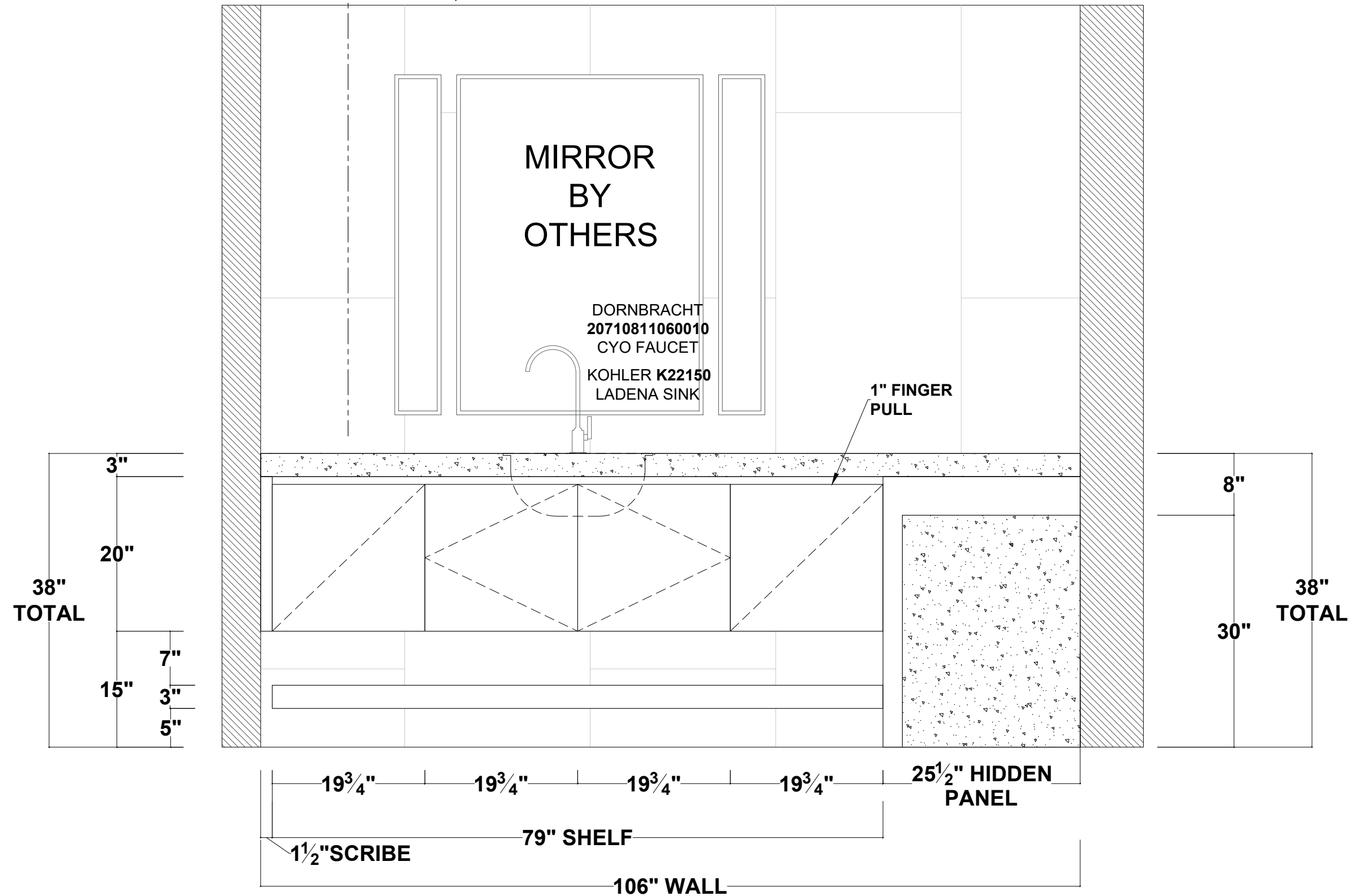

ELEVATION - A - EXTERIOR
GLIKIN - HER MASTER BATH VANITY (02162C-03)

PAGE 15 

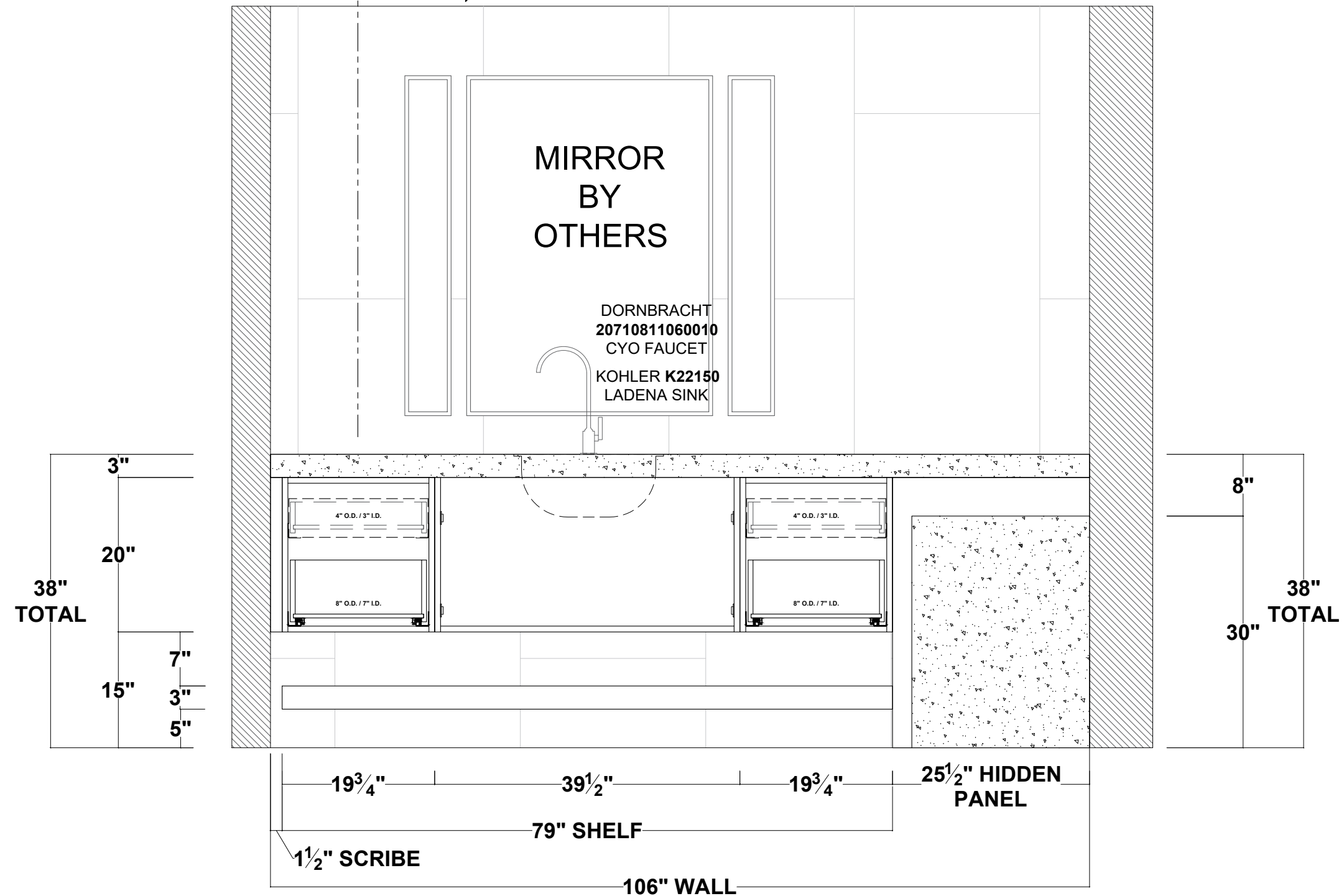

ELEVATION - A - INTERIOR
GLIKIN - HER MASTER BATH VANITY (02162C-03)

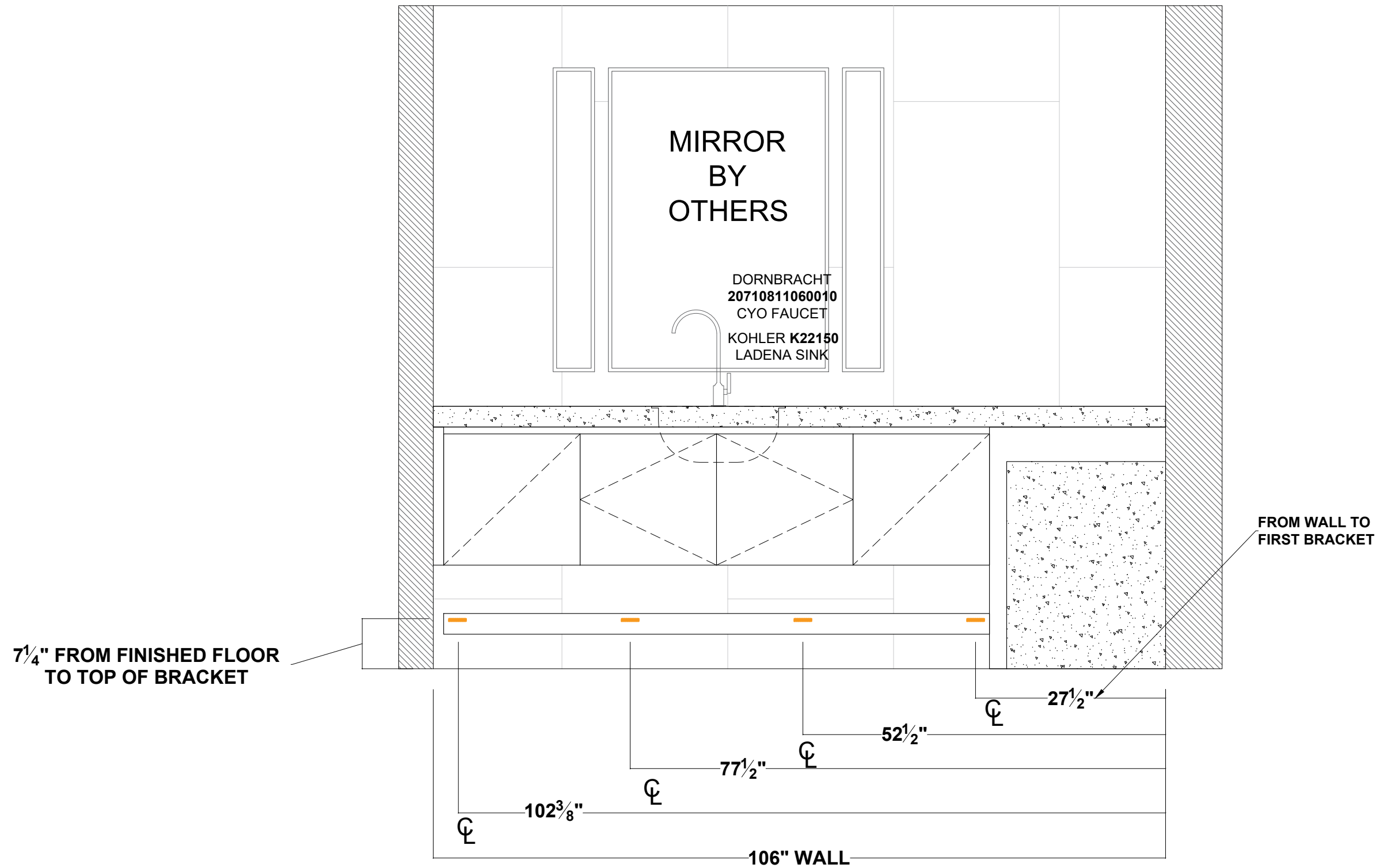

ELEVATION - A - BRACKETS LOCATION
GLIKIN - HER MASTER BATH VANITY (02162C-03)

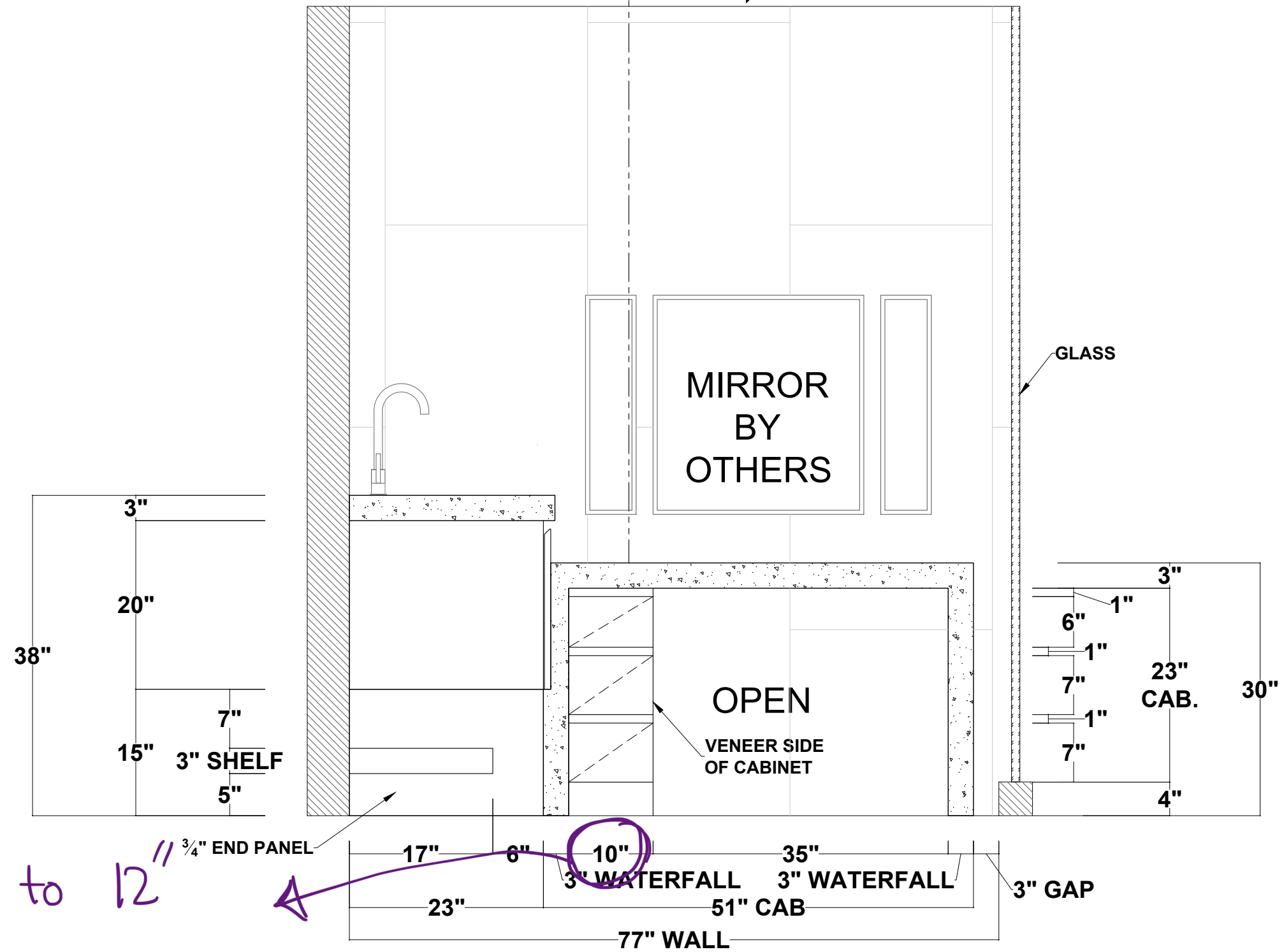

Change to 12" 3/4" END PANEL

ELEVATION - B - EXTERIOR
GLIKIN - HER MASTER BATH VANITY (02162C-03)

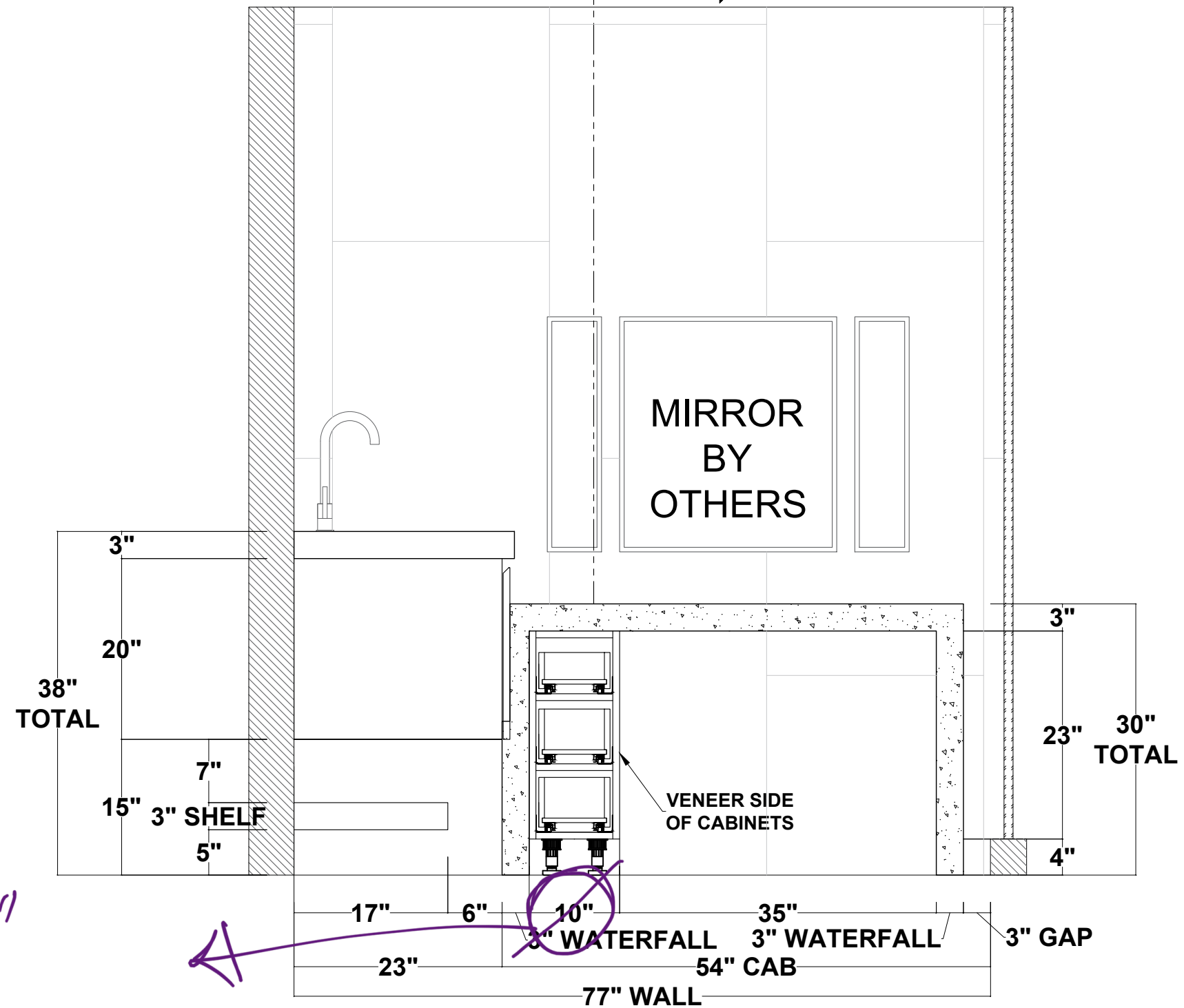

Change to 12"

ELEVATION - B - INTERIOR
GLIKIN - HER MASTER BATH VANITY (02162C-03)

PAGE 16  2

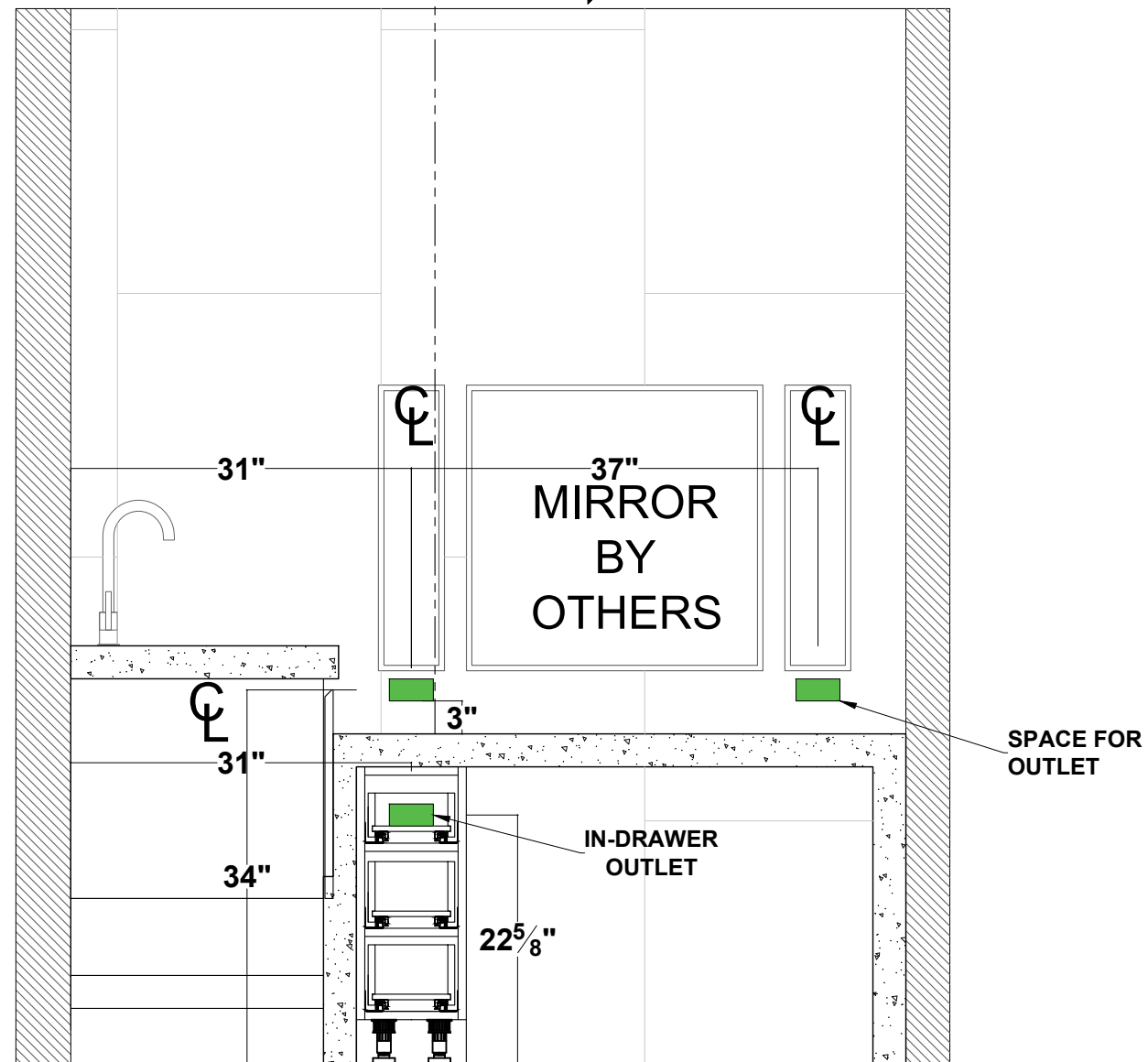

ELEVATION - B - ELECTRICAL SCHEMATICS
GLIKIN - HER MASTER BATH VANITY (02162C-03)

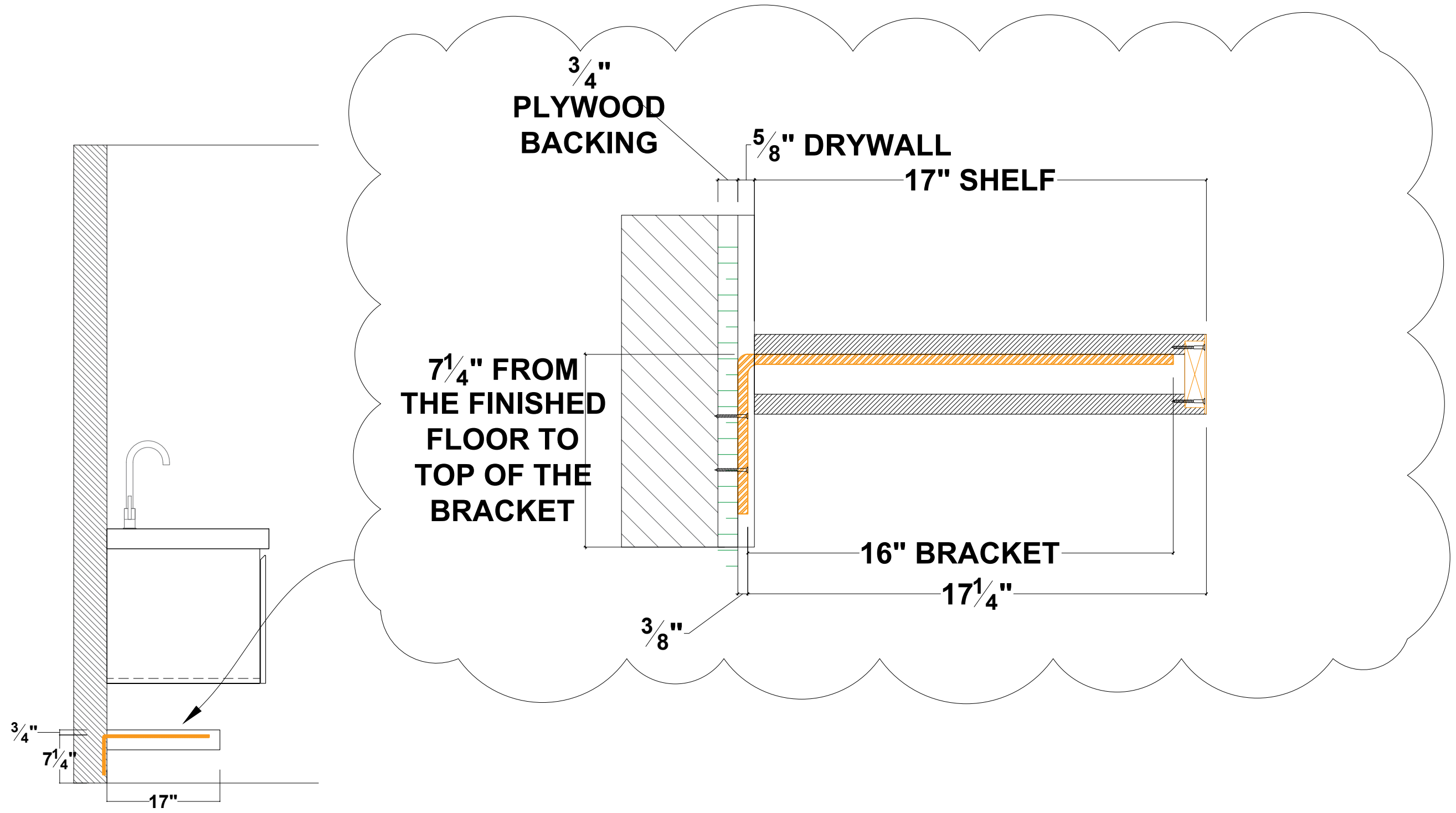

ELEVATION - B - BRACKETS LOCATION
GLIKIN - HER MASTER BATH VANITY (02162C-03)

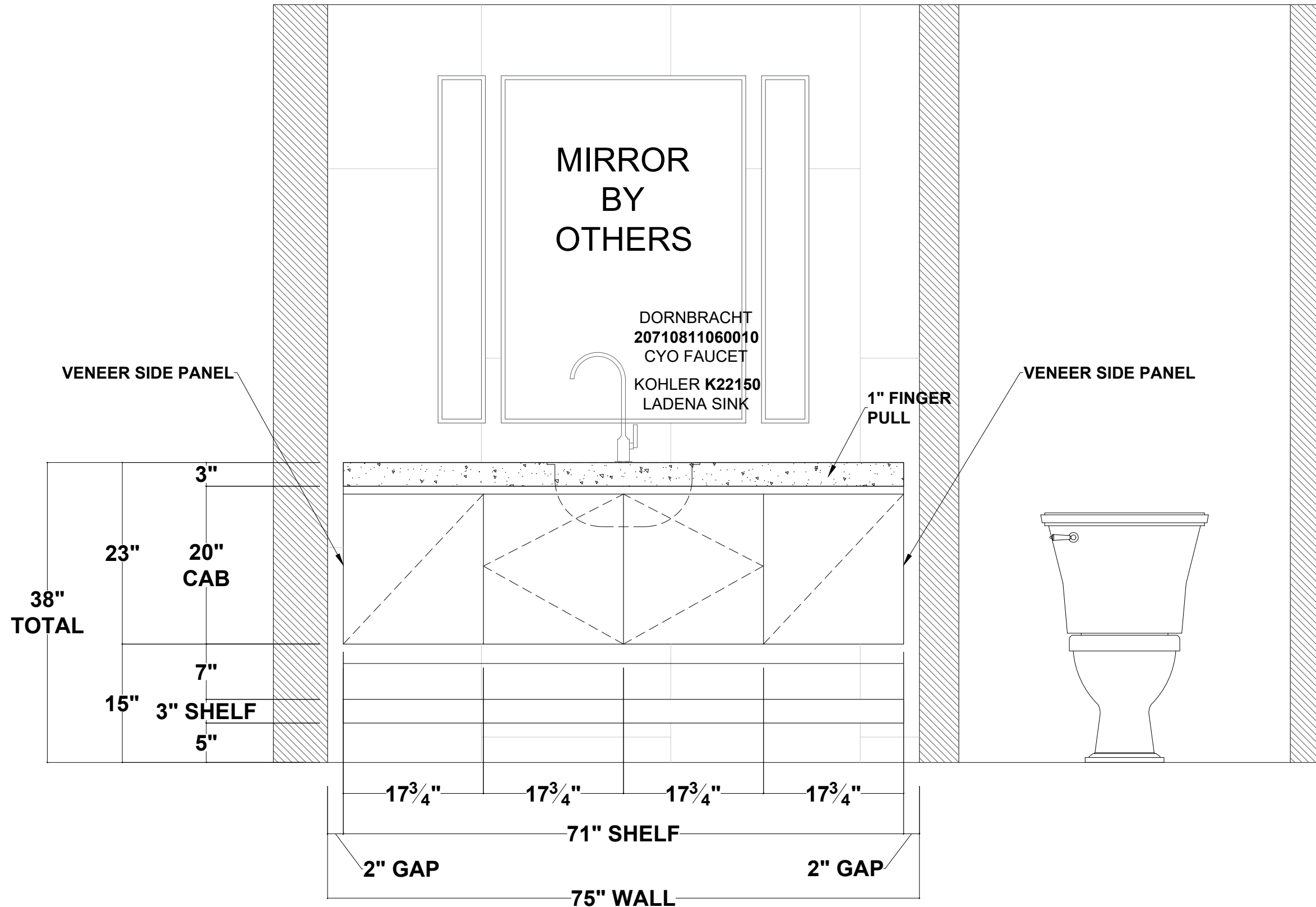

ELEVATION - C - EXTERIOR
GLIKIN - HIS MASTER BATH VANITY (02162C-03)

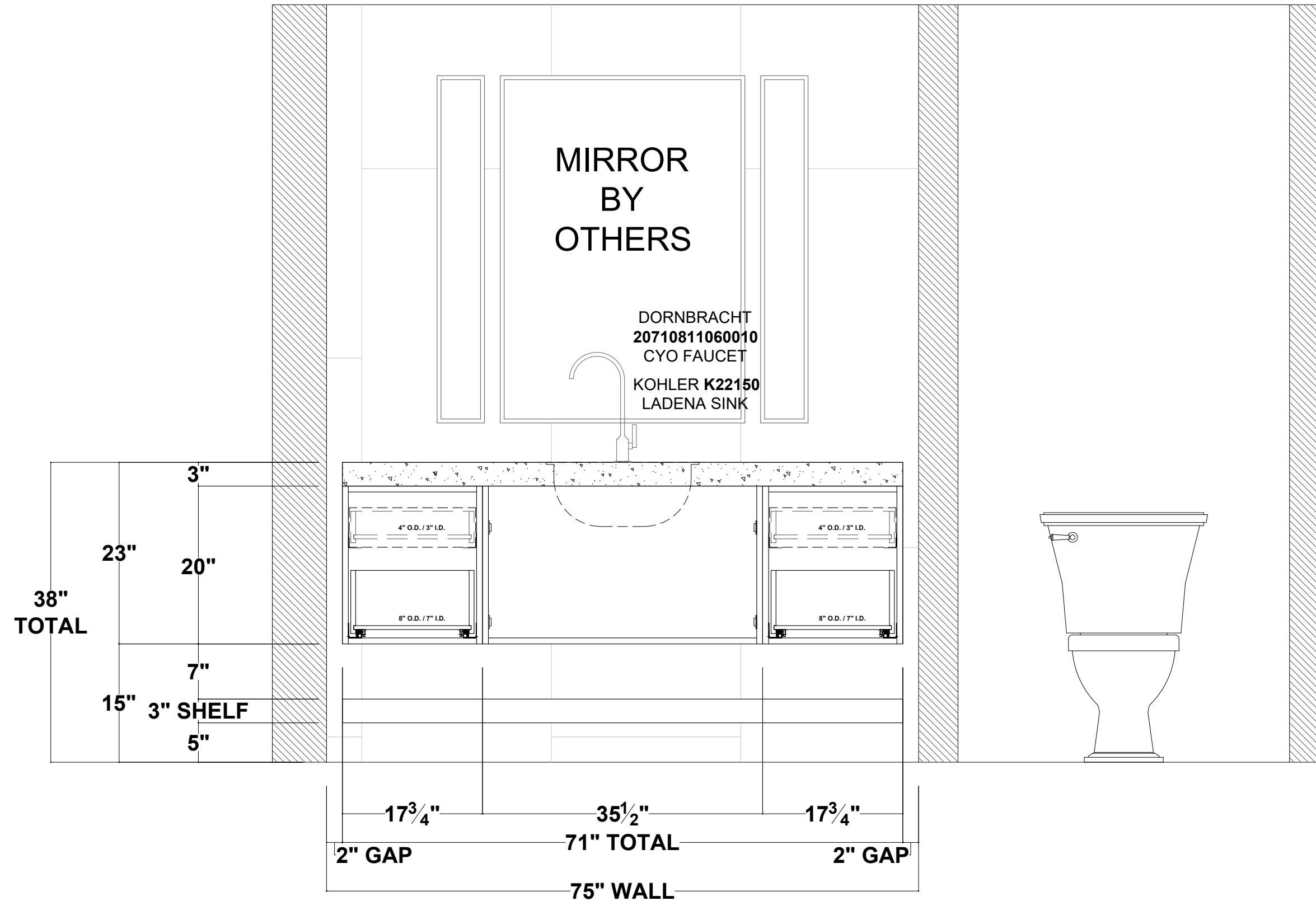

ELEVATION - C - INTERIOR
GLIKIN - HIS MASTER BATH VANITY (02162C-03)

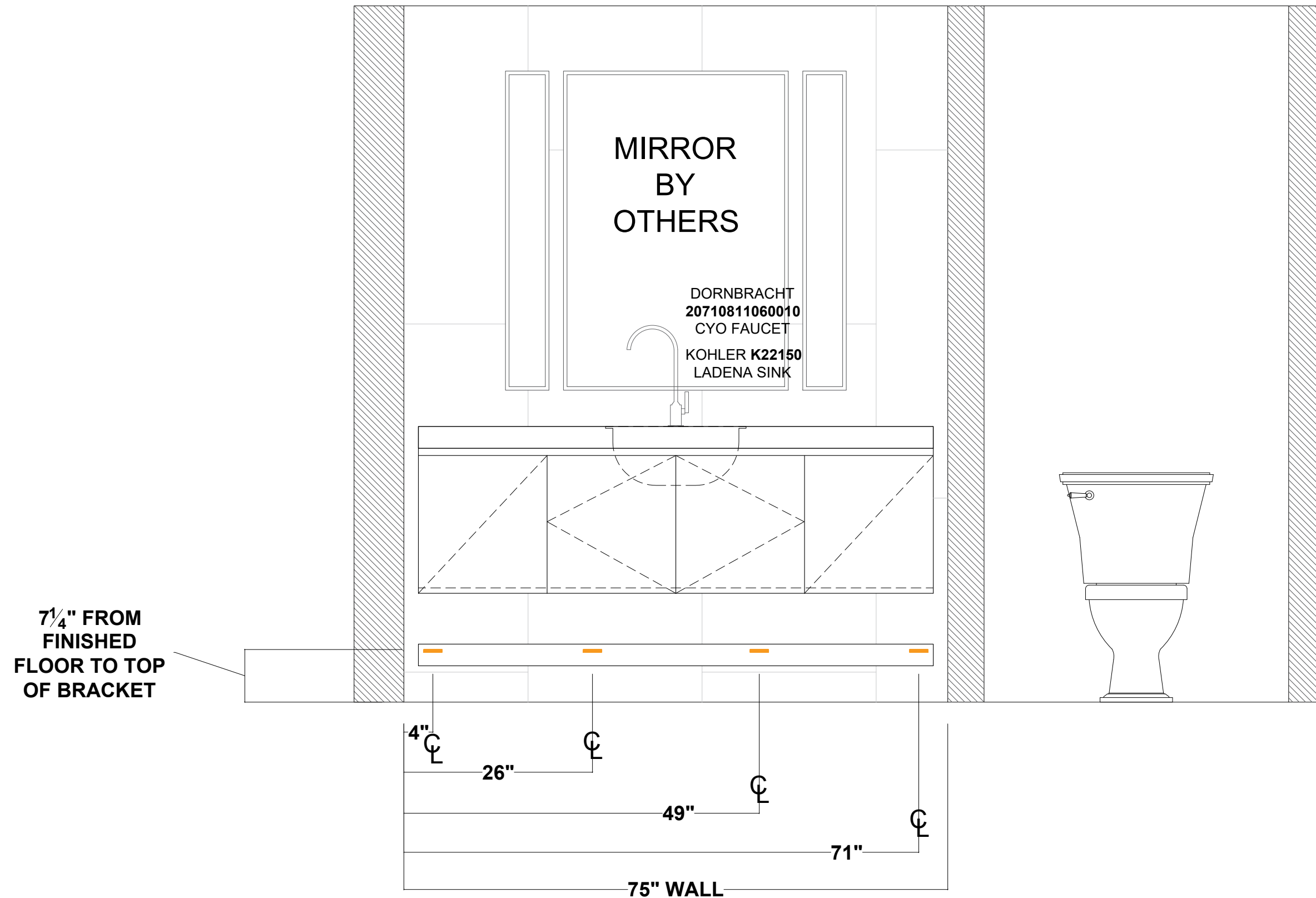

ELEVATION - C - BRACKETS LOCATION
GLIKIN - HIS MASTER BATH VANITY (02162C-03)

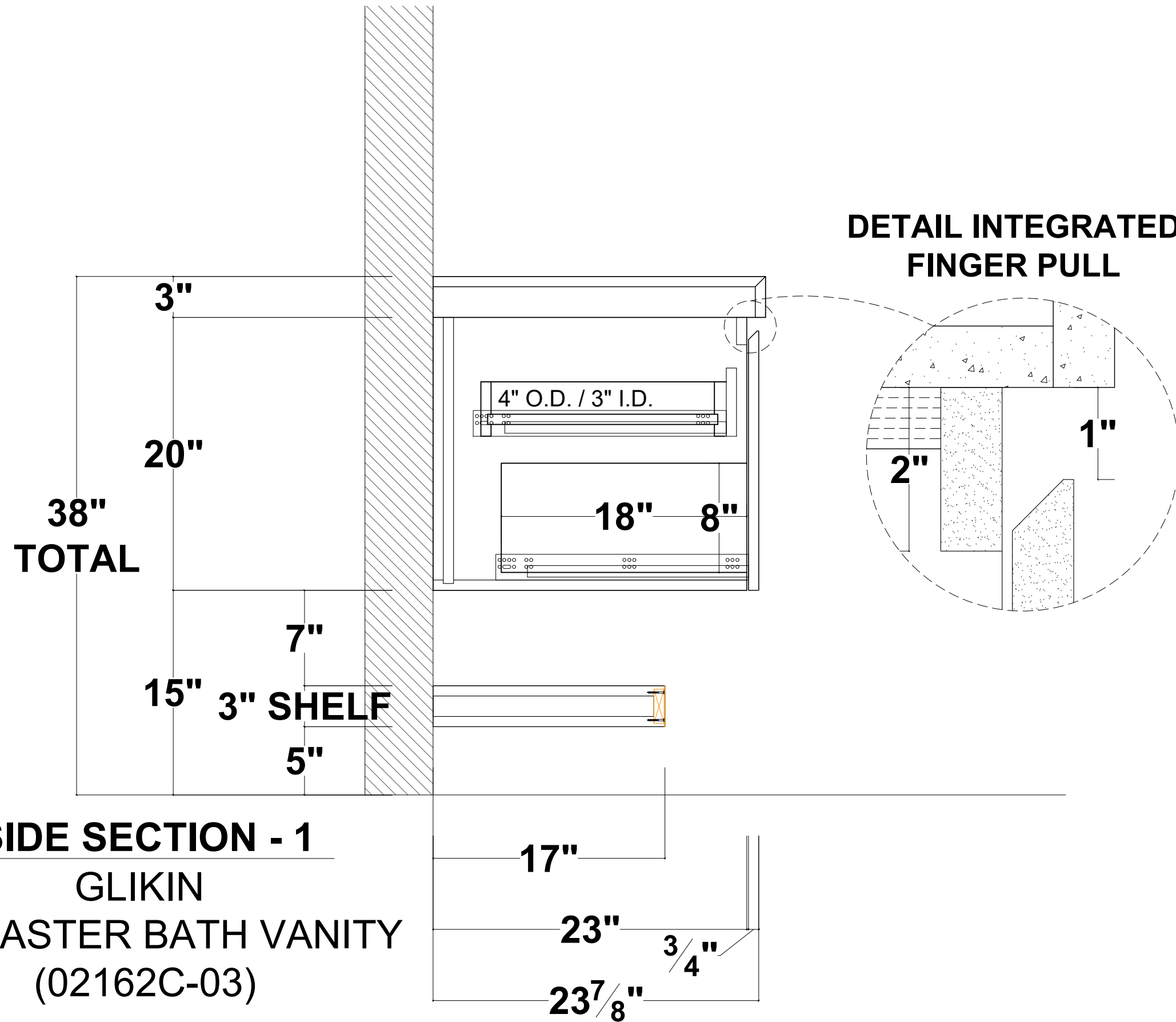

SIDE SECTION - 1
GLIKIN
HER MASTER BATH VANITY
(02162C-03)

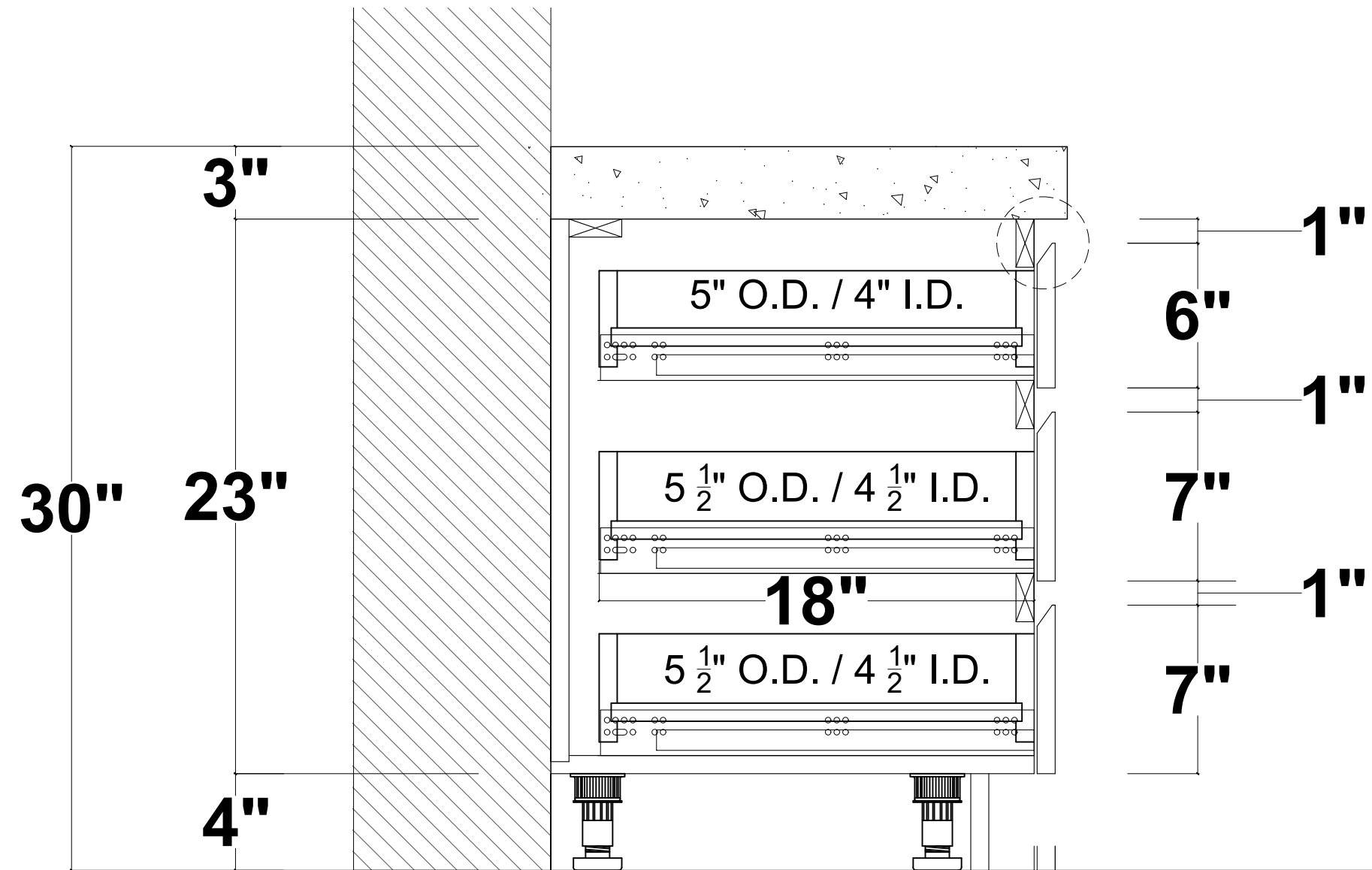

SIDE SECTION - 2
GLIKIN
HER MASTER BATH VANITY
(02162C-03)

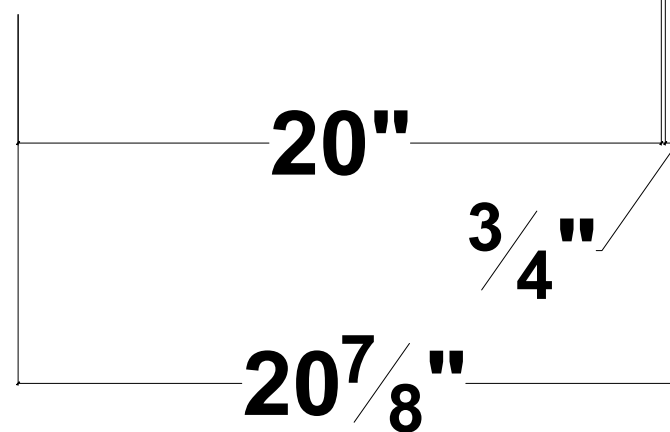

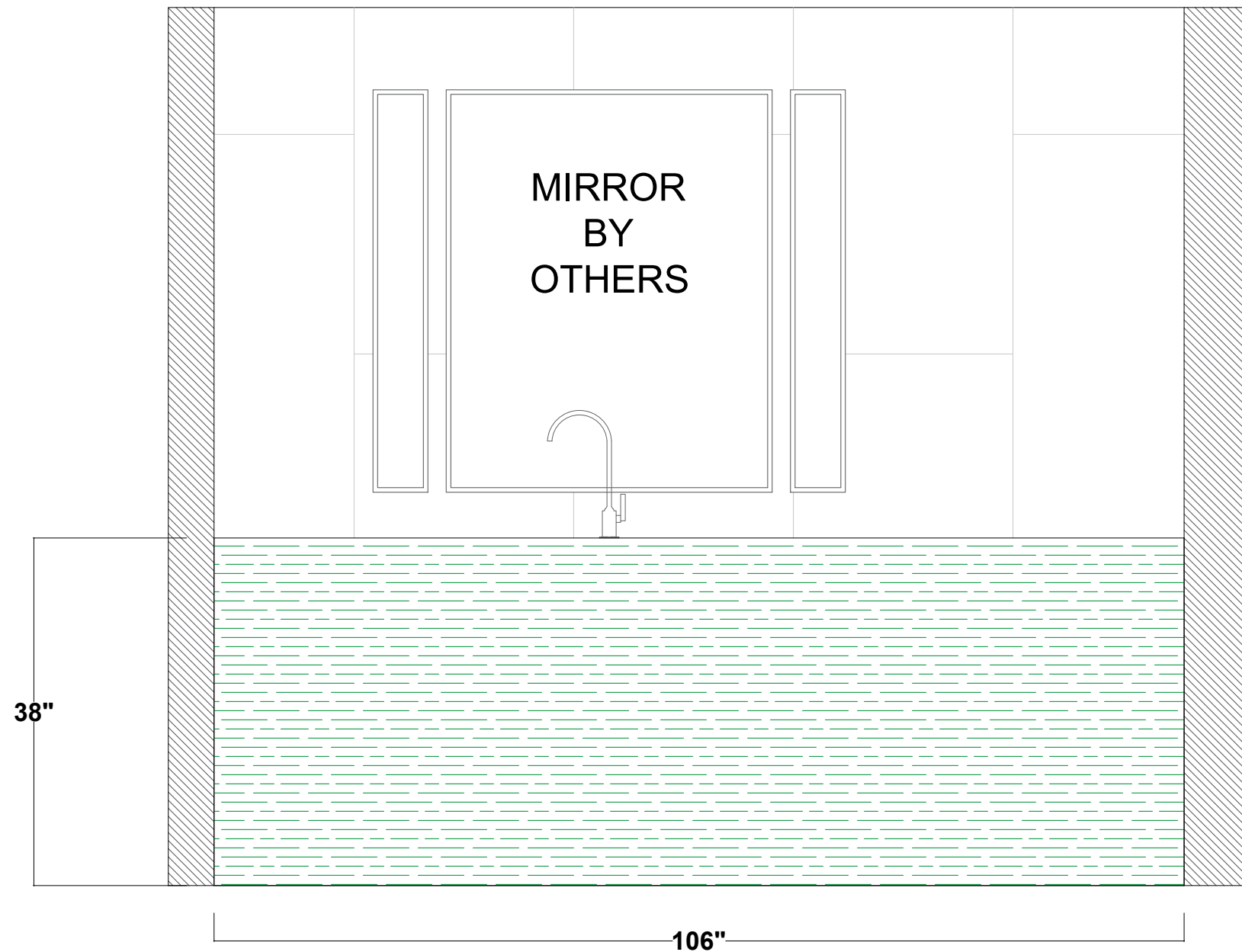

ELEVATION - A - BACKING
GLIKIN - HER MASTER BATH VANITY (02162C-03)

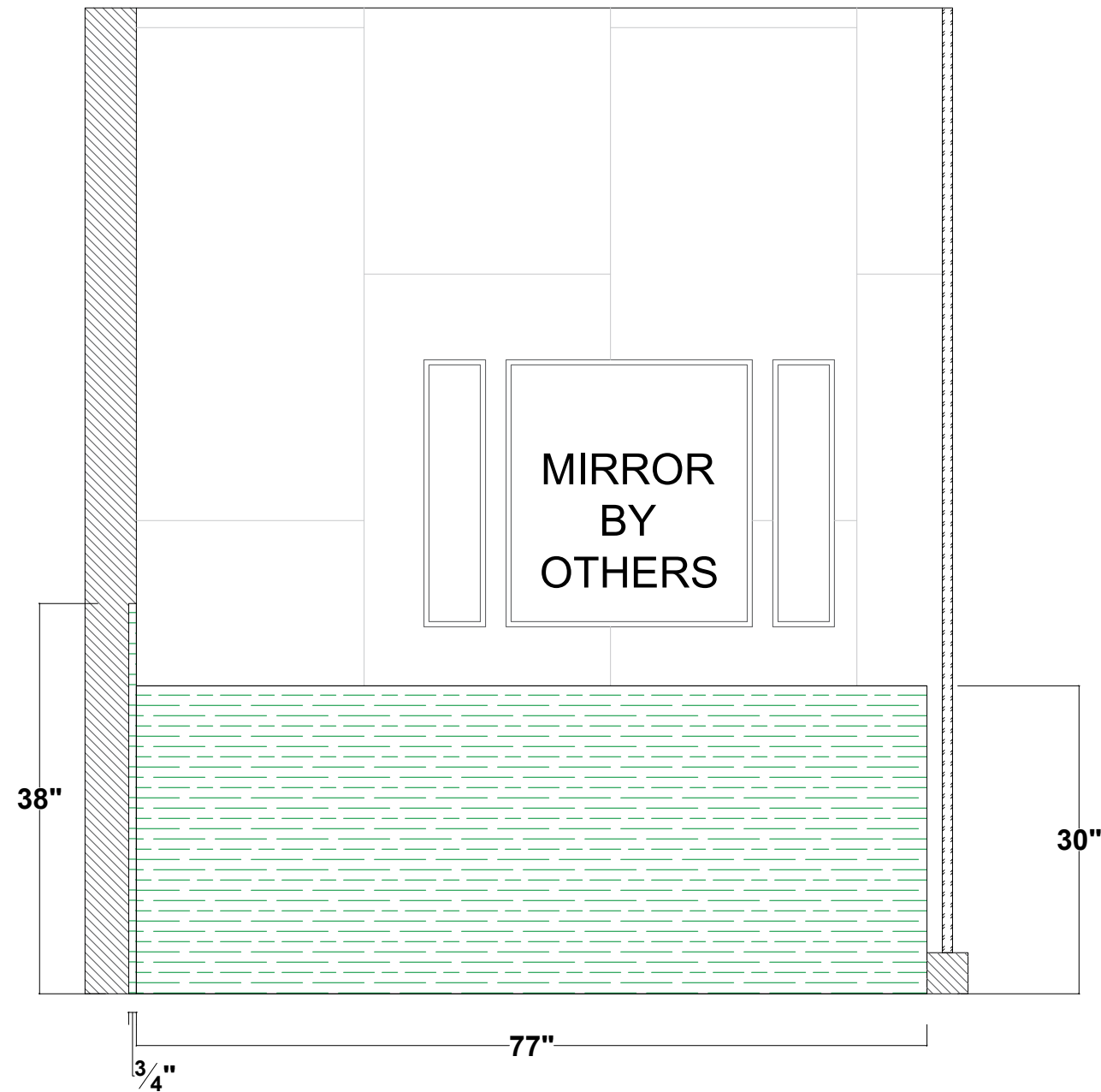

ELEVATION - B - BACKING
GLIKIN - HER MASTER BATH VANITY (02162C-03)

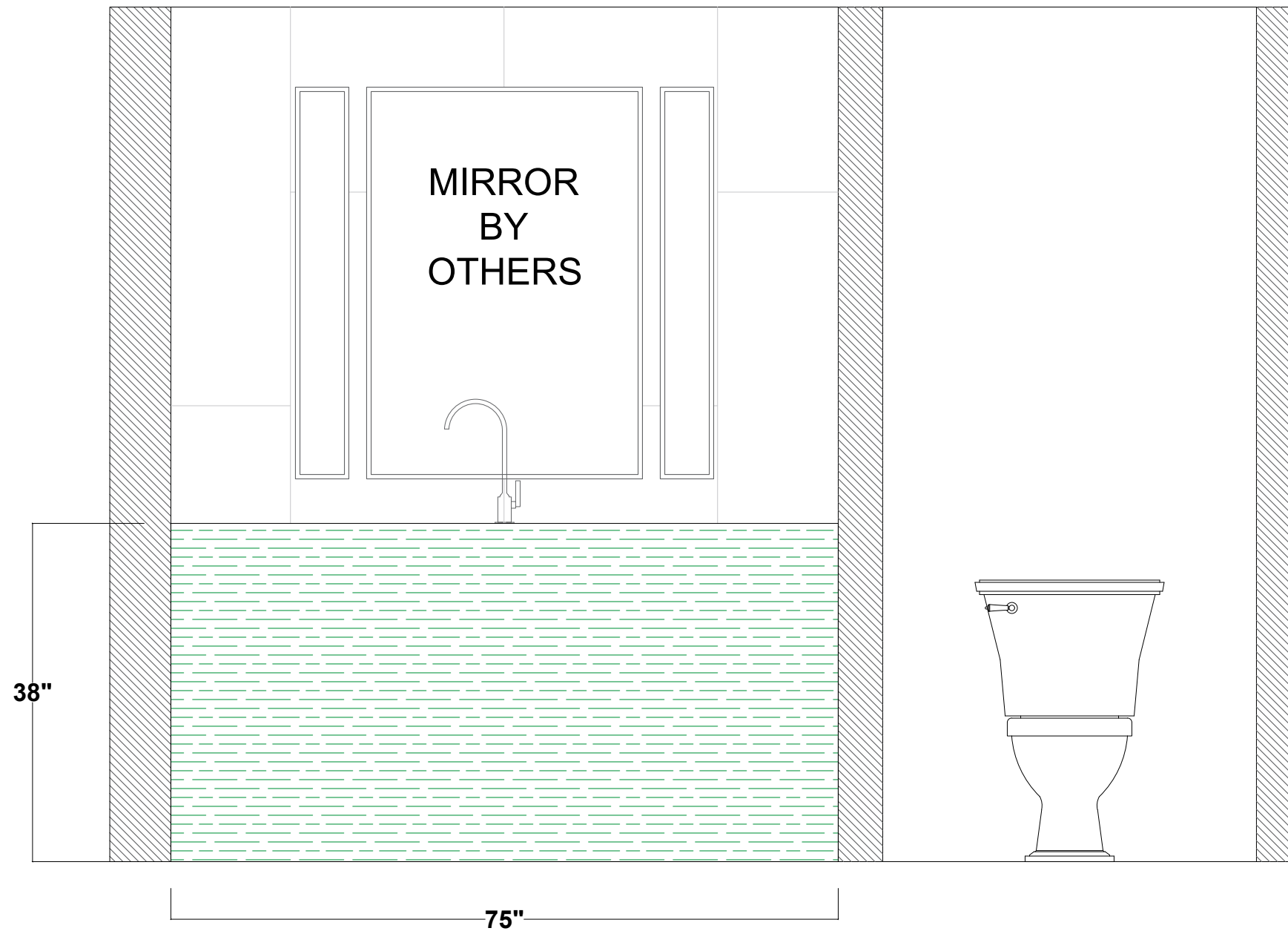

ELEVATION - C - BACKING
GLIKIN - HIS MASTER BATH VANITY (02162C-03)

(02162C-03)

MASTER BATH

(1171)

DATE	ACTION / CHANGES	AS PER
06 - 05 - 2023	INITIAL DATE SUBMITTED	GLENN
06 - 21 - 2023	R1	GLENN
06 - 22 - 2023	REVISED	FACUNDO
06 - 30 - 2023	NEW FIELD DIMENSIONS APPLIED	GLENN
07 - 10 - 2023	CHANGED CABINET'S HEIGHT AND TOTAL HEIGHT GOT LOWERED	MATT
07 - 19 - 2023	ADDED OUTLETS TO MAKE UP DESK	MATT
08 - 01 - 2023	CHANGED WALL DIMENSIONS AND CABS WERE AJUSTED	MATT
08 - 01 - 2023	CHANGED FLOATING SHELF DEPTH DIMENSION	MATT
08 - 07 - 2023	ELIMINATE RIGHT SIDE OF HERS VANITY CABINET	JASMINE
08 - 15 - 2023	CHANGED DIMENSIONS OF HIS AND HER CABS DRAWERS	JASMINE

DATE	ACTION / CHANGES	AS PER

F - FILLER
H - HEADER
S - SCRIBE
TK - TOE KICK
FP - FIXED PANEL
(adj. on hinges)

LEGEND OF PARTS
↔ **GRAIN DIRECTION**
C - CABINET
CT - COUNTERTOP
CSG - CASING

AP - APPLIANCE PANEL
LV - LIGHT VALANCE
EP - END PANEL
E - EXTRA
T/L - TOUCH LATCH