

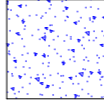

# LEGEND

INITIAL

CABINET CONSTRUCTION:	EGGER - BEIGE TEXTILE	
COUNTERTOP:	STONE COUNTERTOP BY OTHERS 	
DRAWER CONSTRUCTION:	<del>EGGER - BEIGE TEXTILE</del> <i>Silver gray</i>	
DRAWER SLIDES:	UNDERMOUNT SOFT CLOSING SLIDES	
INTERIOR FINISH:	<del>EGGER - BEIGE TEXTILE</del> <i>Silver gray</i>	
EXTERIOR FINISH 1:	CERUSED RIFT OAK WITH STAIN & LOW GLOSS CLEAR FINISH (COLOR TBD) <i>Benjamin Moor - Super White</i> 	
DOOR STYLE:	1" FLAT SLAB WITH SOFT CLOSING HINGES	
HANDLES:	1" INTEGRATED FINGERPULL	
HINGES:	CONCEALED SOFT CLOSING HINGES	
APPLIANCES:	KOHLER LADENA K-2214 SINK NEWPORT BRASS SKYLAR 2560 FAUCET	
FIELD DIMENSIONS:	FIELD DIMENSIONS APPLIED	
MISCELLANEOUS:		

MADISON MILLWORK & CABINET CO., INC.

EMAIL: glenn@madisonmillwork.net

PHONE: (954) 966-7551

FAX: (954) 966-0805

PROJECT NAME: GLIKIN RESIDENCE

CLIENT:  
WESTHAVEN CONSTRUCTION SERVICES

DELIVERY DATE:

INSTALLATION TIME FRAME:

DRAWING DATES:

INITIAL	06-19-23
R1	06-21-23
R2	06-30-23
R3	08-01-23

PROJECT ADDRESS:

SIGNATURE OF APPROVAL:

DATE OF APPROVAL:

DRWG#GN080123-1500

(1172)

BATH 2

(02162C-04)

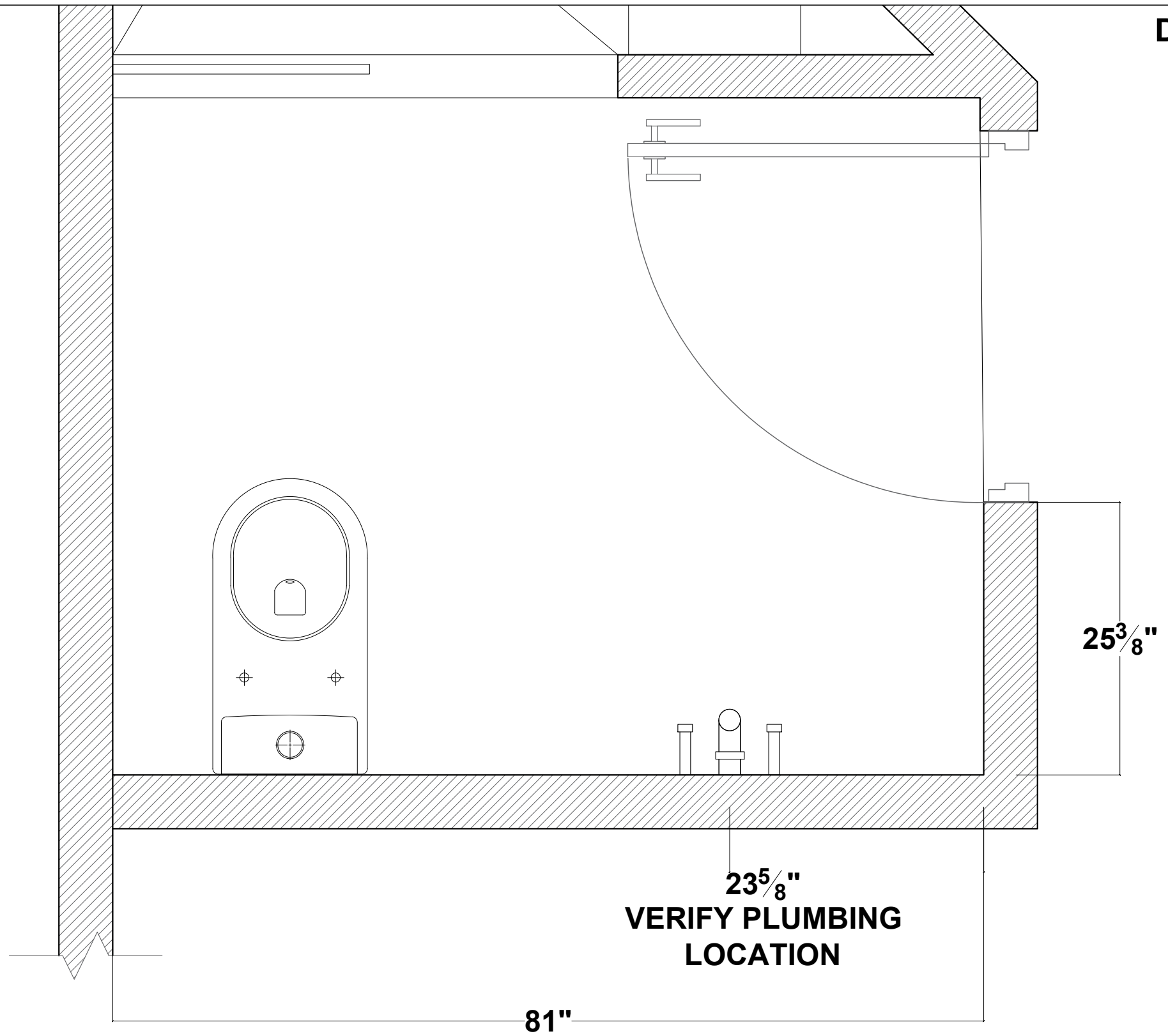

**PLAN VIEW - EXISTING WALLS**  
**GLIKIN - BATH 2 VANITY (02162C-04)**

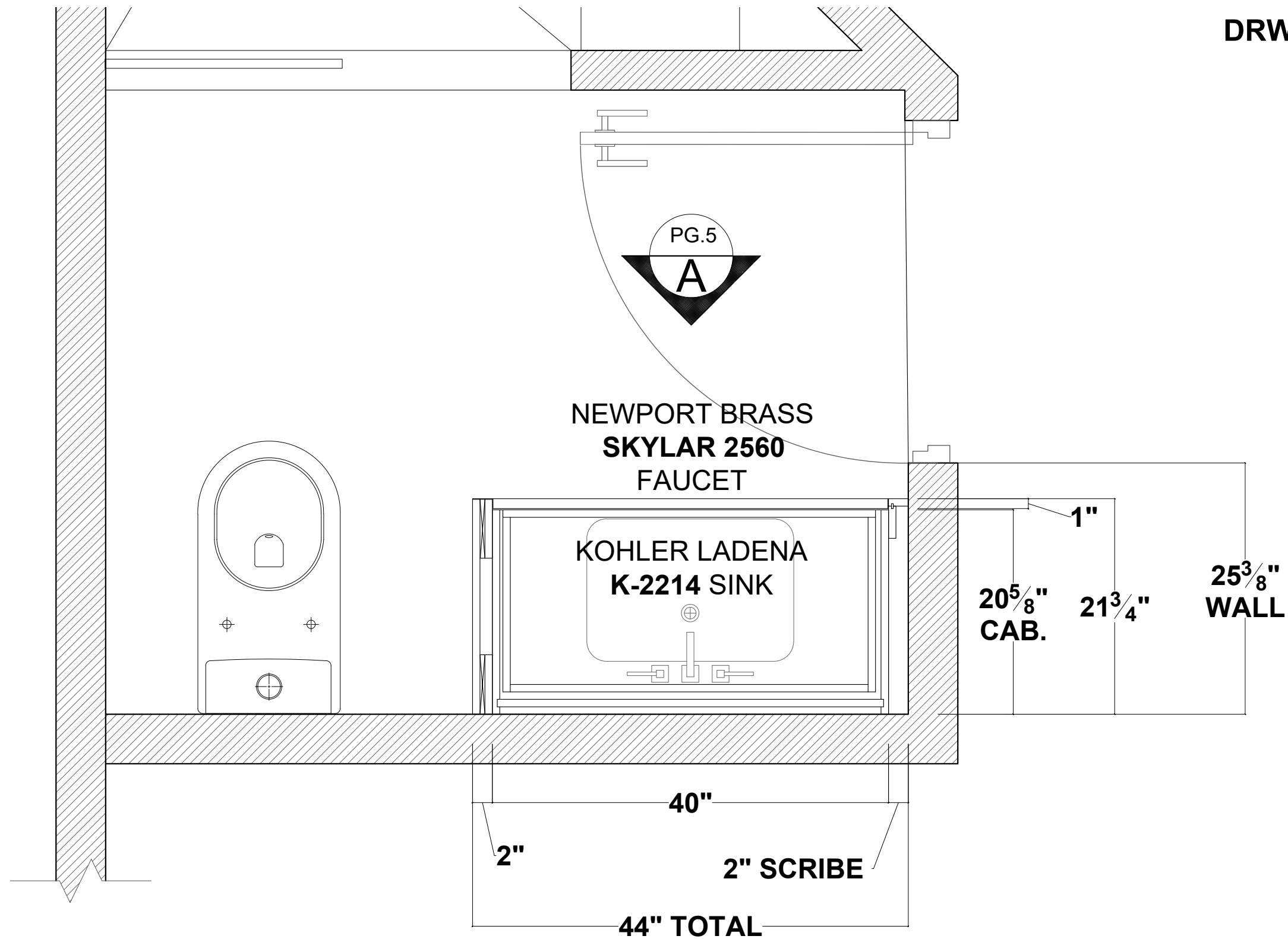

**PLAN VIEW - BASE CABINETS**  
**GLIKIN - BATH 2 VANITY (02162C-04)**

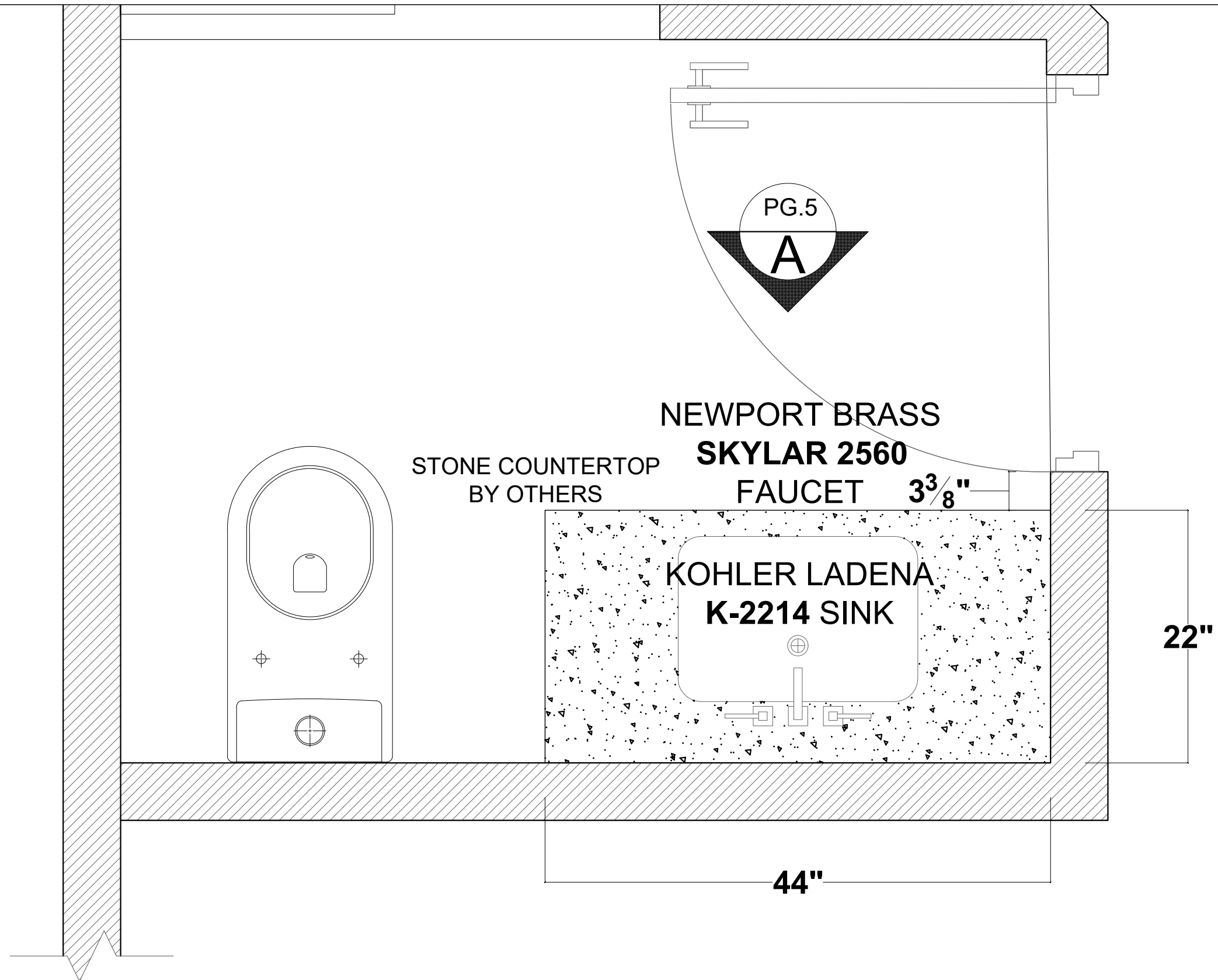

**PLAN VIEW - COUNTERTOP BY OTHERS**  
**GLIKIN - BATH 2 VANITY (02162C-04)**

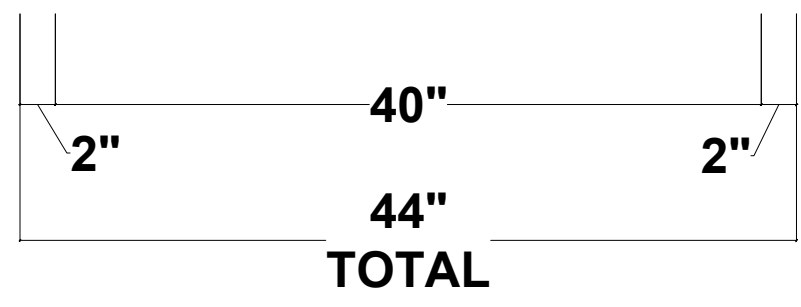
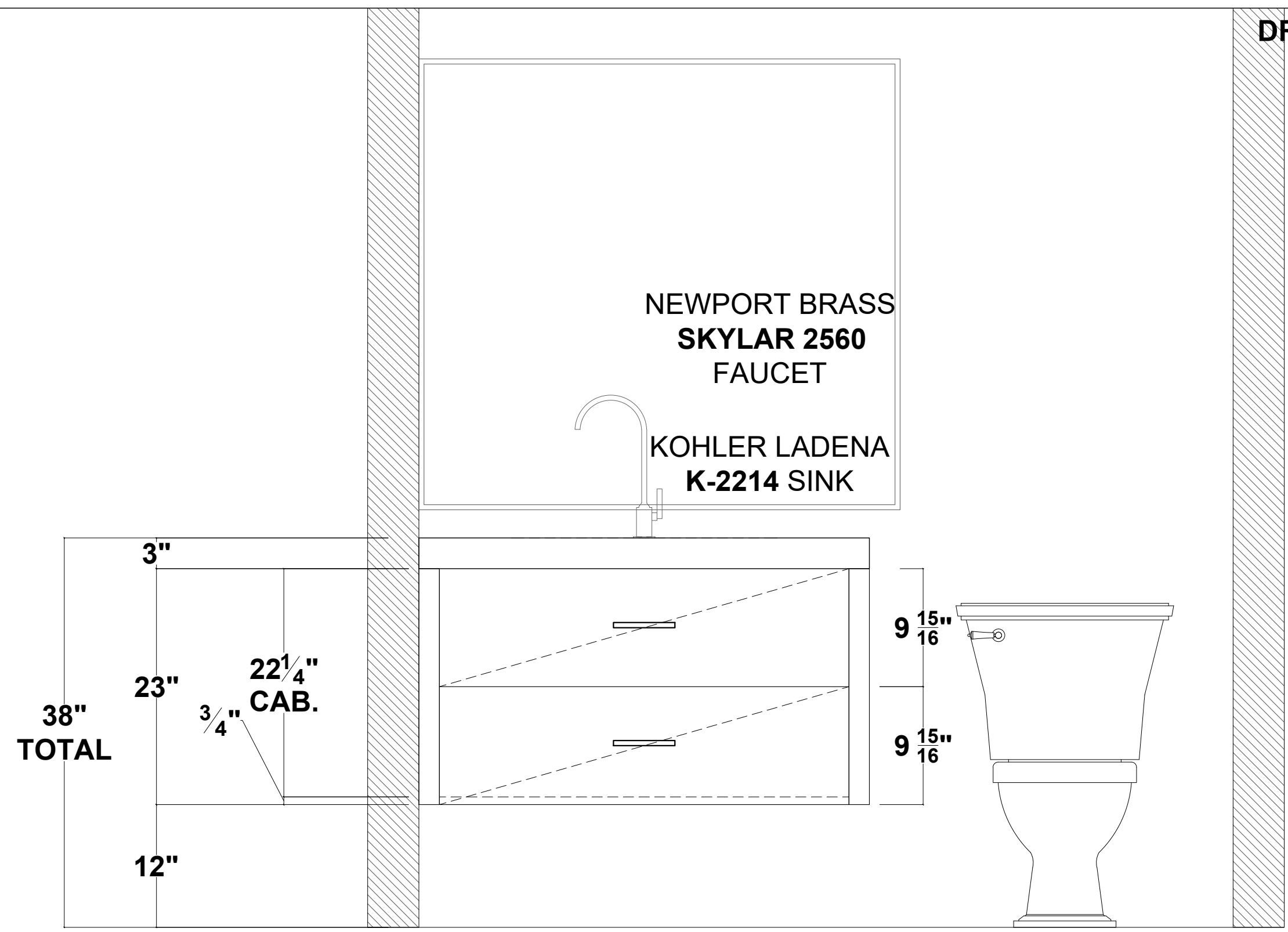

**ELEVATION - A - EXTERIOR**  
GLIKIN - BATH 2 VANITY (02162C-04)

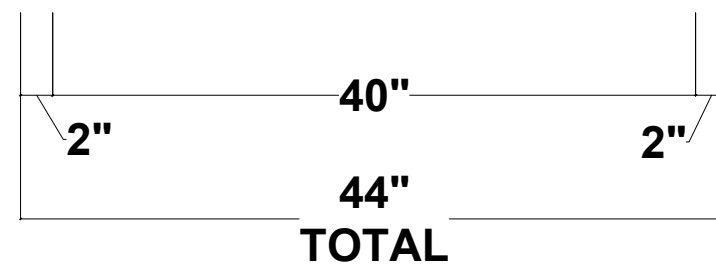
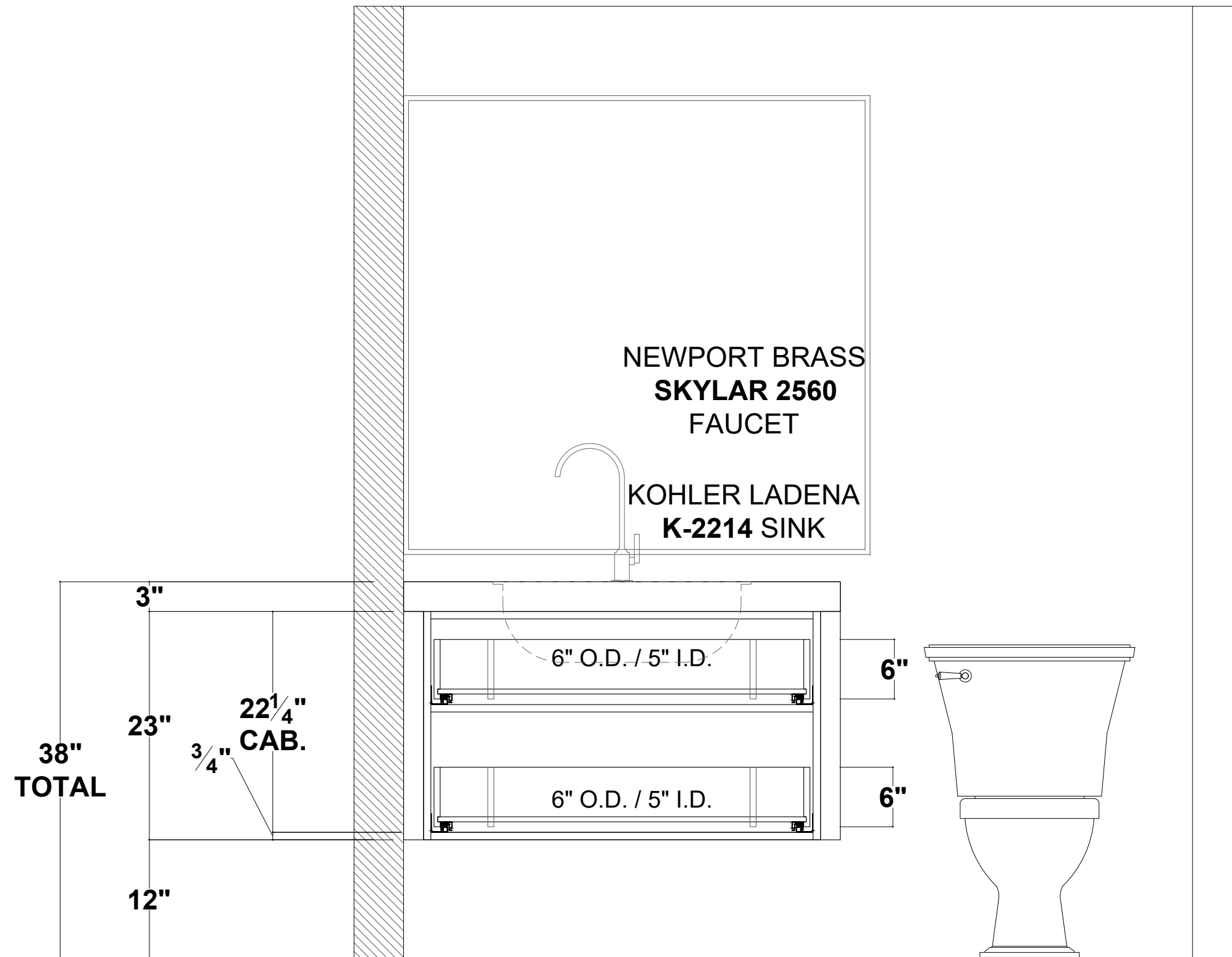

**ELEVATION - A - INTERIOR**  
GLIKIN - BATH 2 VANITY (02162C-04)

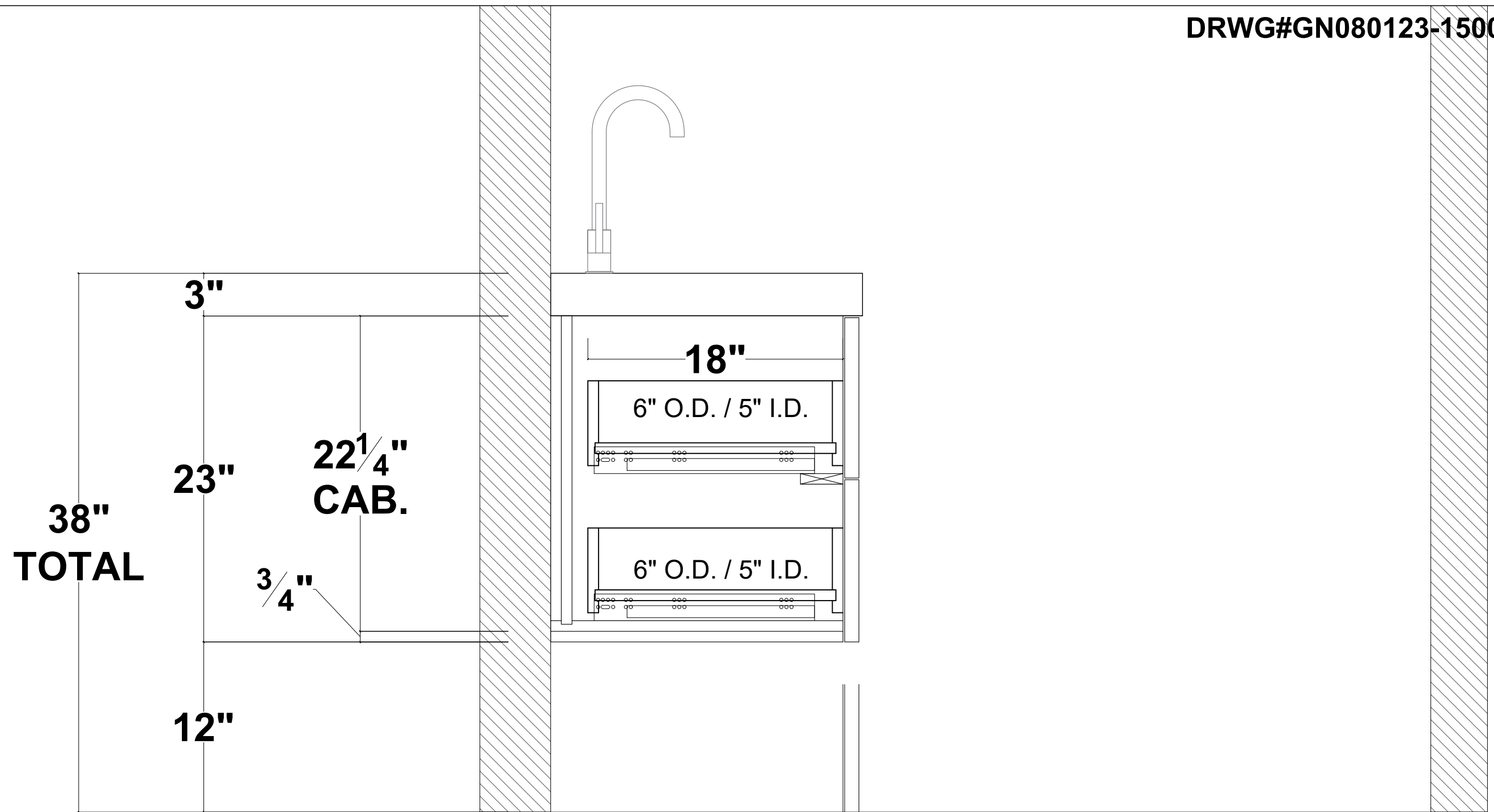

**SIDE SECTION - 1**  
GLIKIN - BATH 2 VANITY  
(02162C-04)

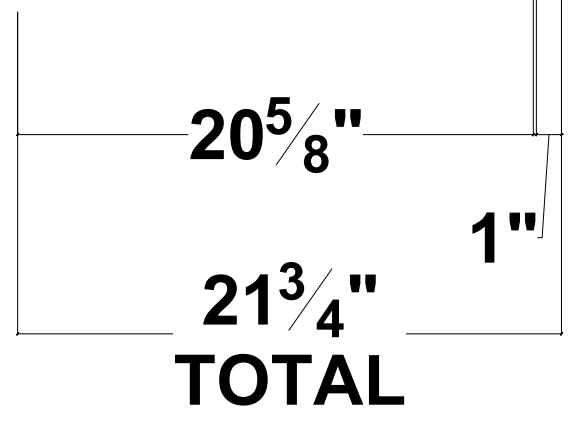

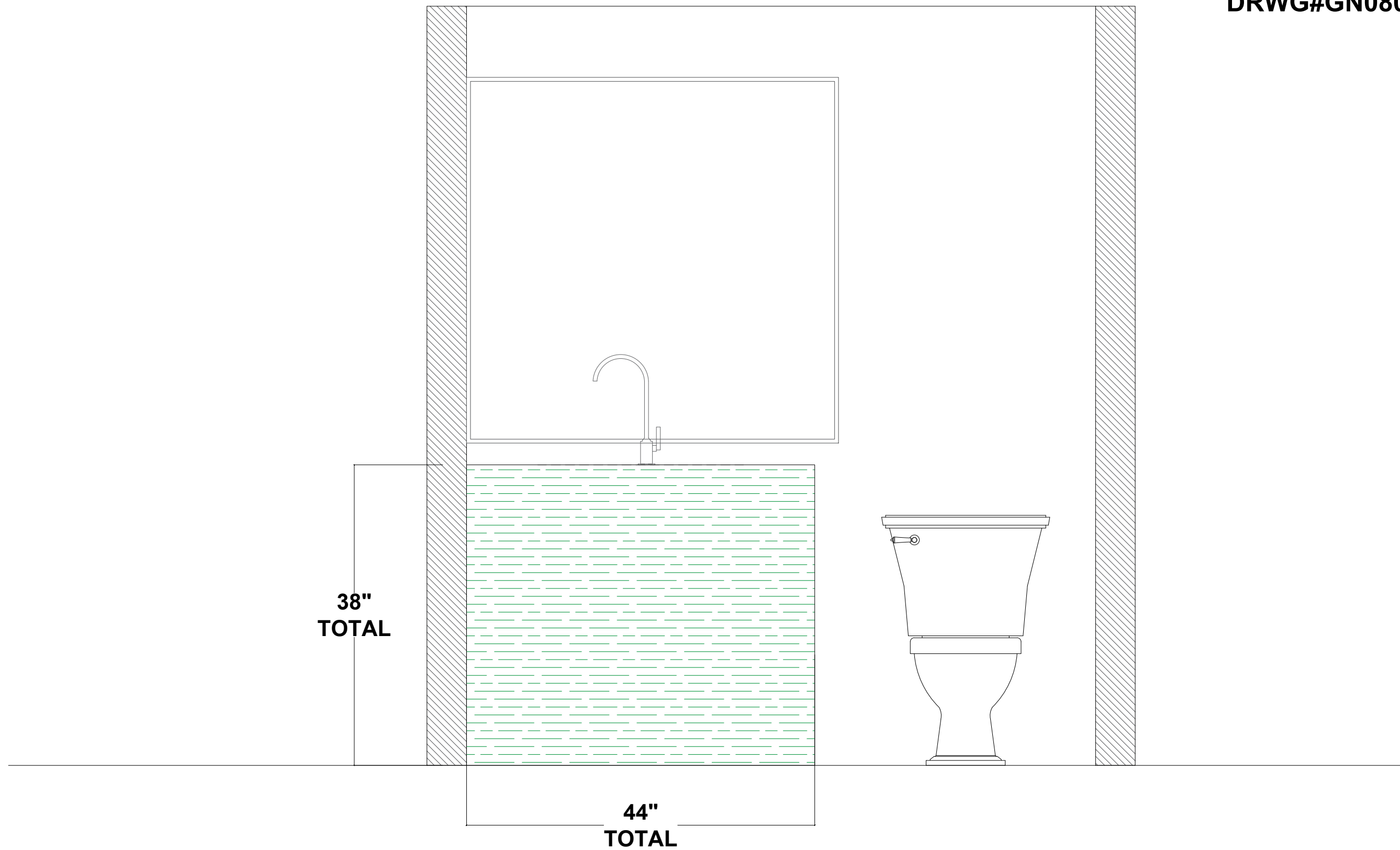

**ELEVATION - A - BACKING**  
GLIKIN - BATH 2 VANITY (02162C-04)



