

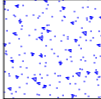



LEGEND		INITIAL	
CABINET CONSTRUCTION:	EGGER - BEIGE TEXTILE 		MADISON MILLWORK & CABINET CO., INC.
COUNTERTOP:	STONE COUNTERTOP BY OTHERS 		EMAIL: glenn@madisonmillwork.net
DRAWER CONSTRUCTION:	EGGER - BEIGE TEXTILE 		PHONE: (954) 966-7551
DRAWER SLIDES:	UNDERMOUNT SOFT CLOSING SLIDES		FAX: (954) 966-0805
INTERIOR FINISH:	EGGER - BEIGE TEXTILE 		PROJECT NAME: GLIKIN RESIDENCE
EXTERIOR FINISH 1:	CERUSED RIFT OAK WITH STAIN & LOW GLOSS CLEAR FINISH (COLOR TBD) (HORIZONTAL GRAIN) 		CLIENT: WESTHAVEN CONSTRUCTION SERVICES
			PHONE #
			E MAIL:
			DELIVERY DATE:
			INSTALLATION TIME FRAME:
DOOR STYLE:	1" FLAT SLAB WITH INTEGRATED FINGER PULLS & SOFT CLOSING HINGES		DRAWING DATES:
HANDLES:	INTEGRATED FINGER PULL		INITIAL 06/20/23
HINGES:	SOFT CLOSING HINGES		
LIGHTS:			
APPLIANCES:			
FIELD DIMENSIONS:	FIELD DIMENSIONS APPLIED		PROJECT ADDRESS:
MISCELLANEOUS:	BRACKETS TBD		
SIGNATURE OF APPROVAL:		DATE OF APPROVAL:	DRWG#GN062023-1400

(02162C-06) GUEST BEDROOM (1171)



PLAN VIEW - EXISTING WALLS
GLIKIN - BEDROOM 2 (02162C-06)

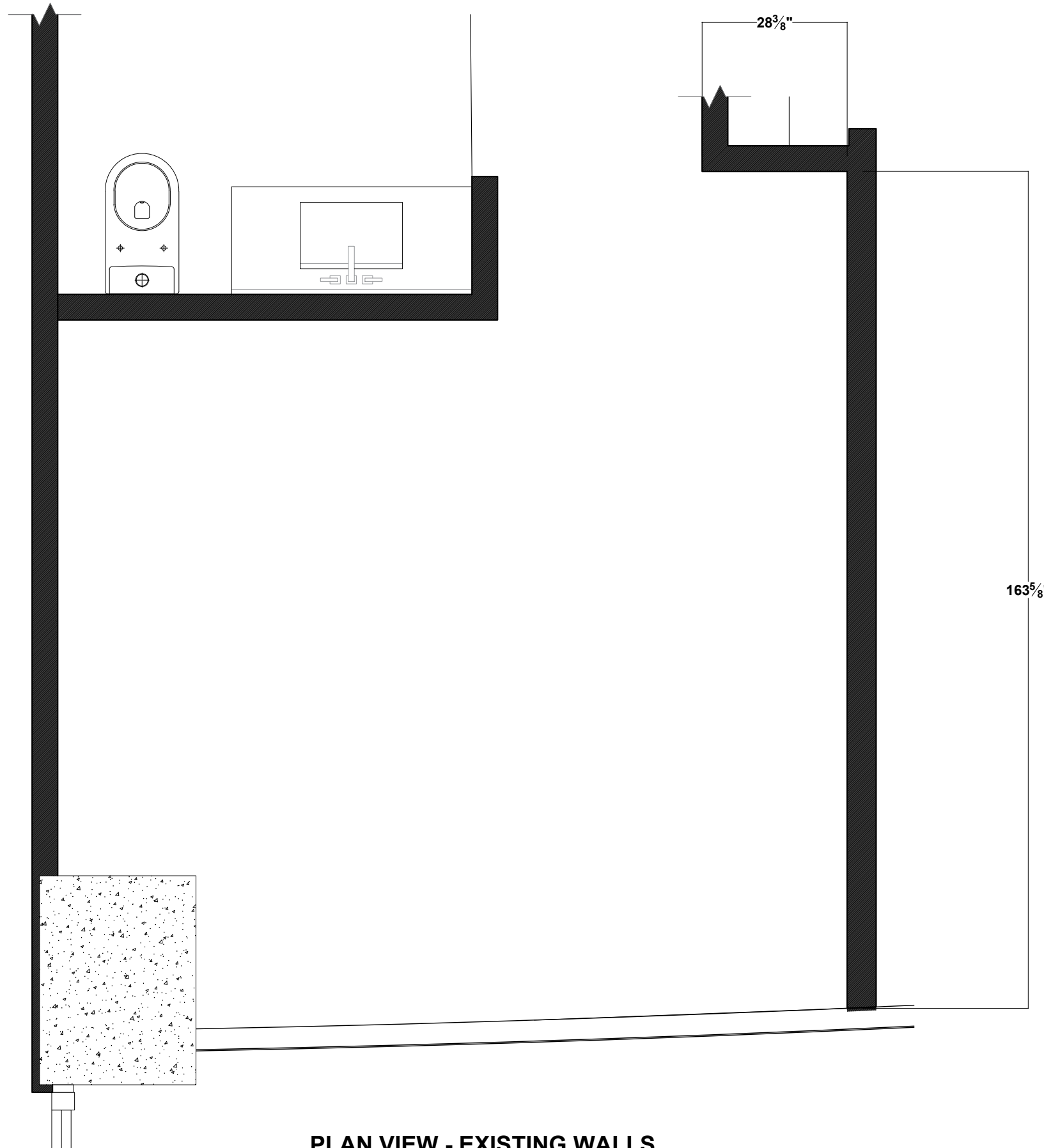
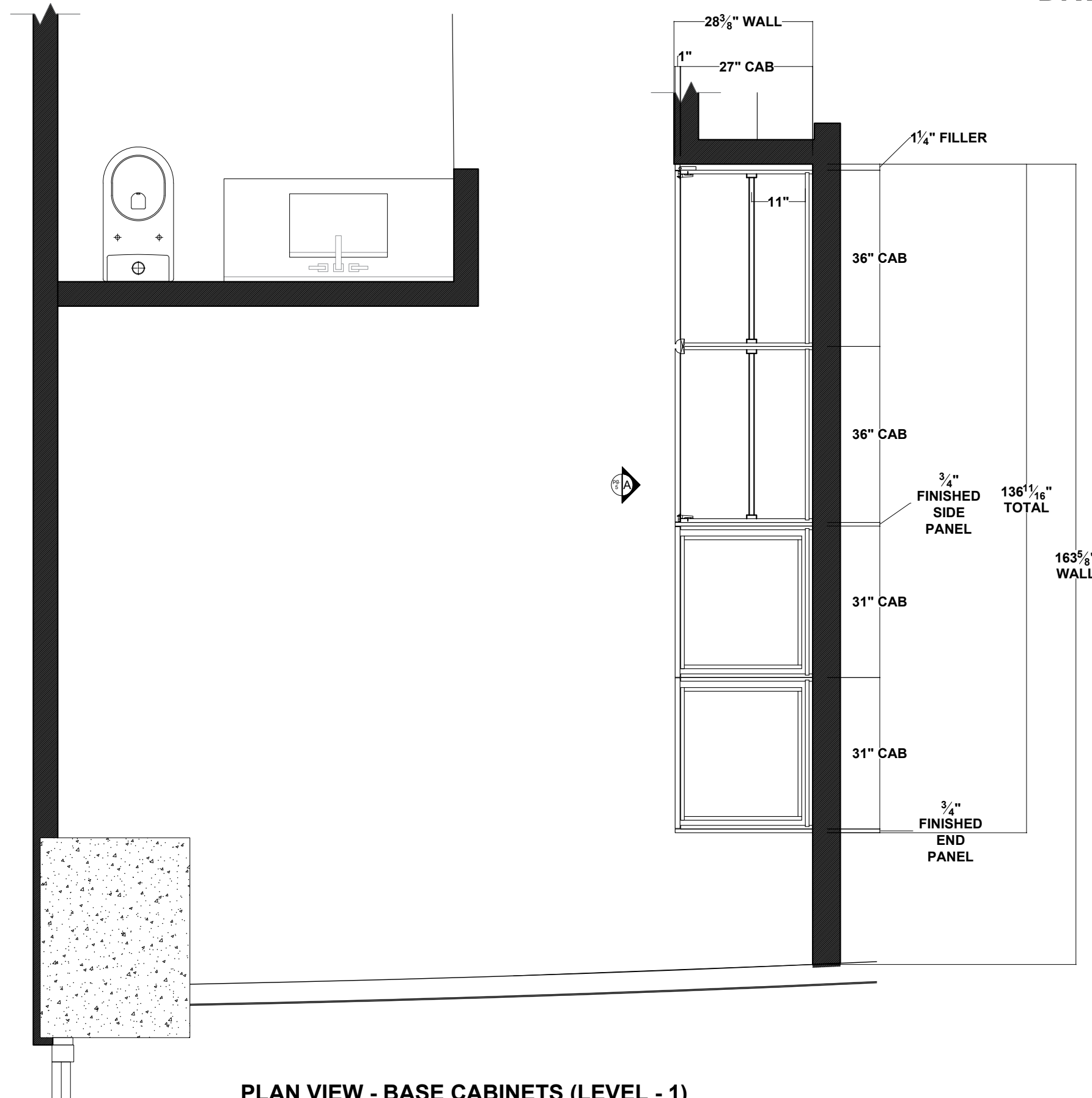

PLAN VIEW - BASE CABINETS (LEVEL - 1)
GLIKIN - BEDROOM 2 (02162C-06)

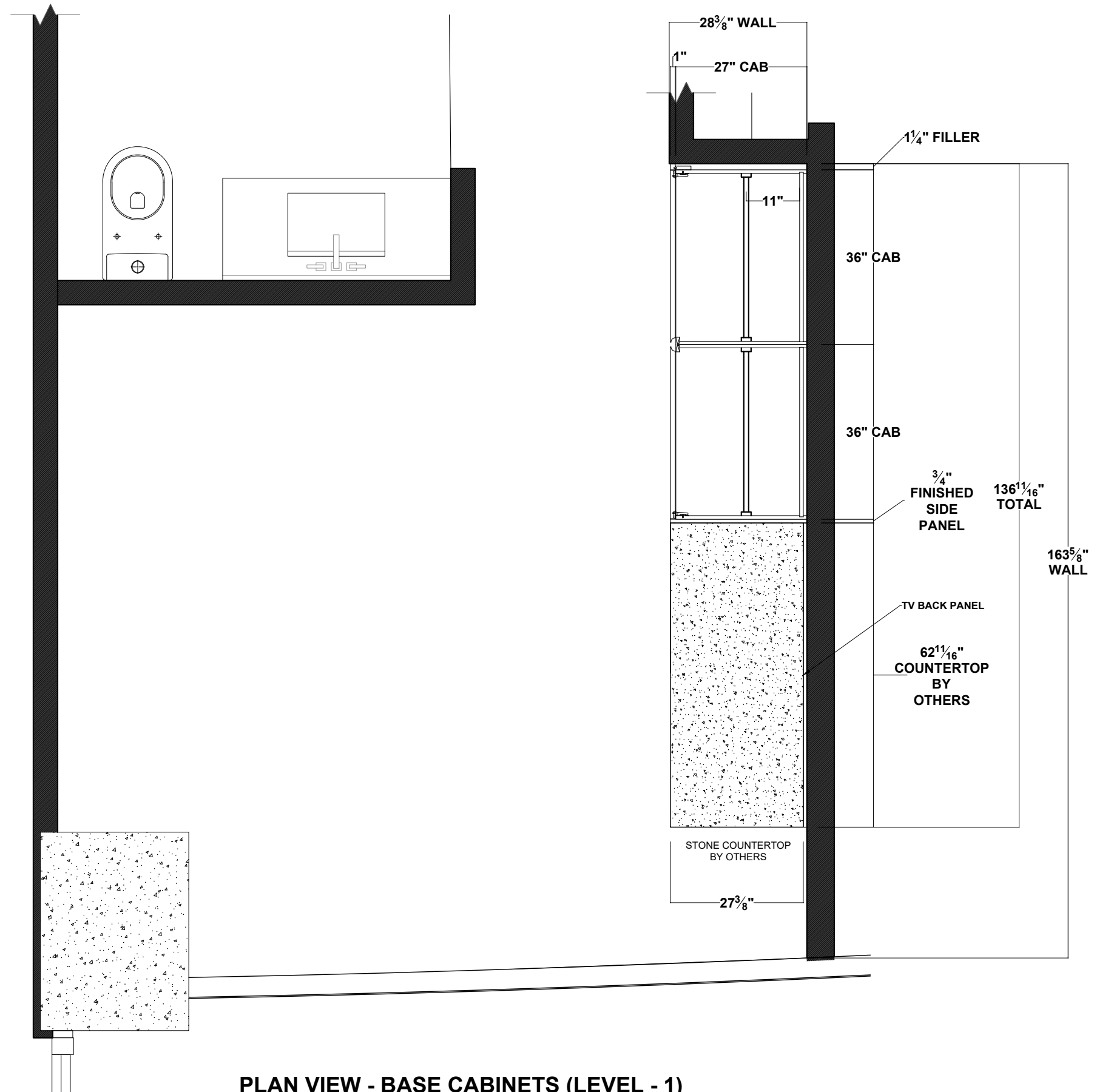

PLAN VIEW - BASE CABINETS (LEVEL - 1)
GLIKIN - BEDROOM 2 (02162C-06)

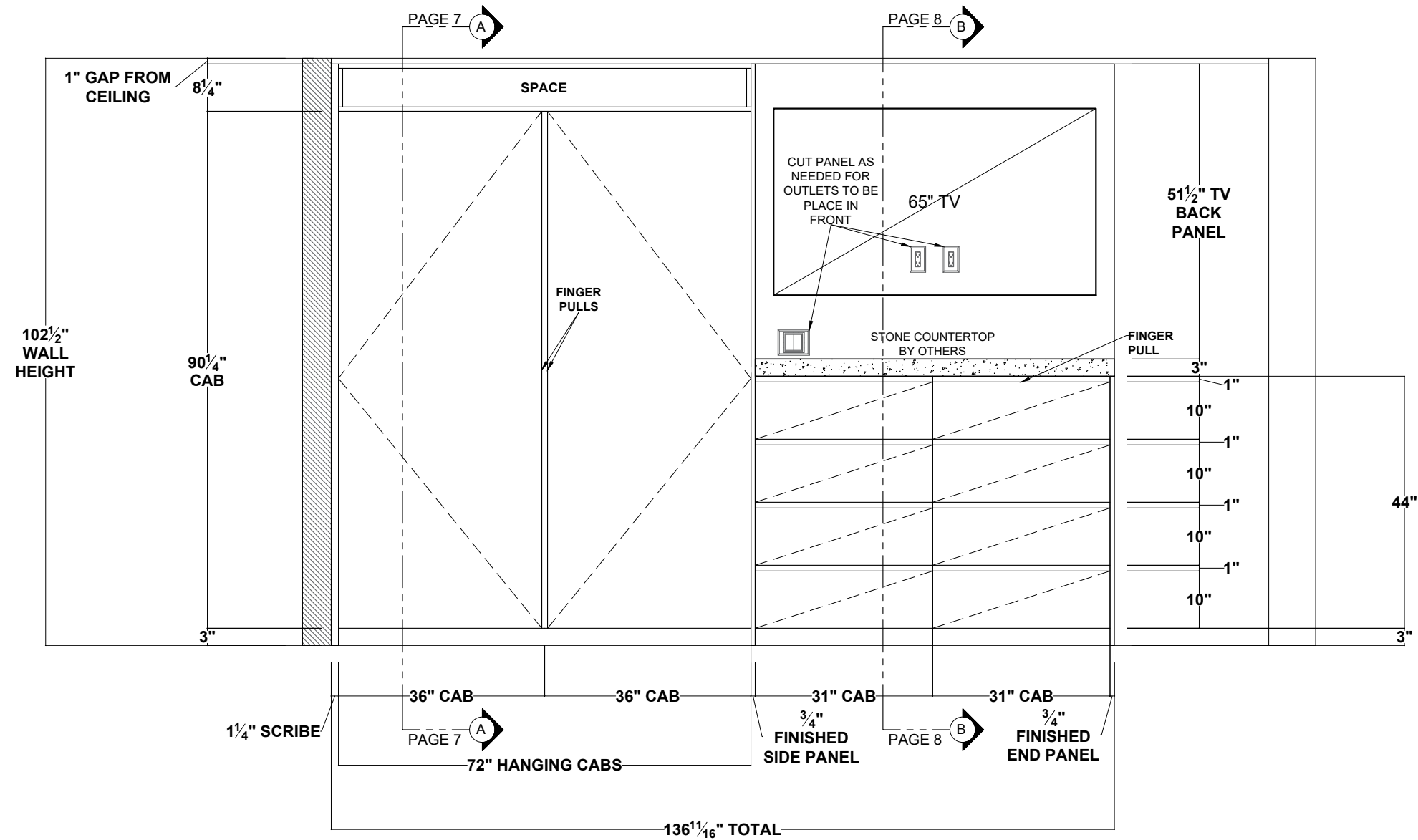

ELEVATION - A - EXTERIOR
 GLIKIN - BEDROOM 2 (02162C-06)

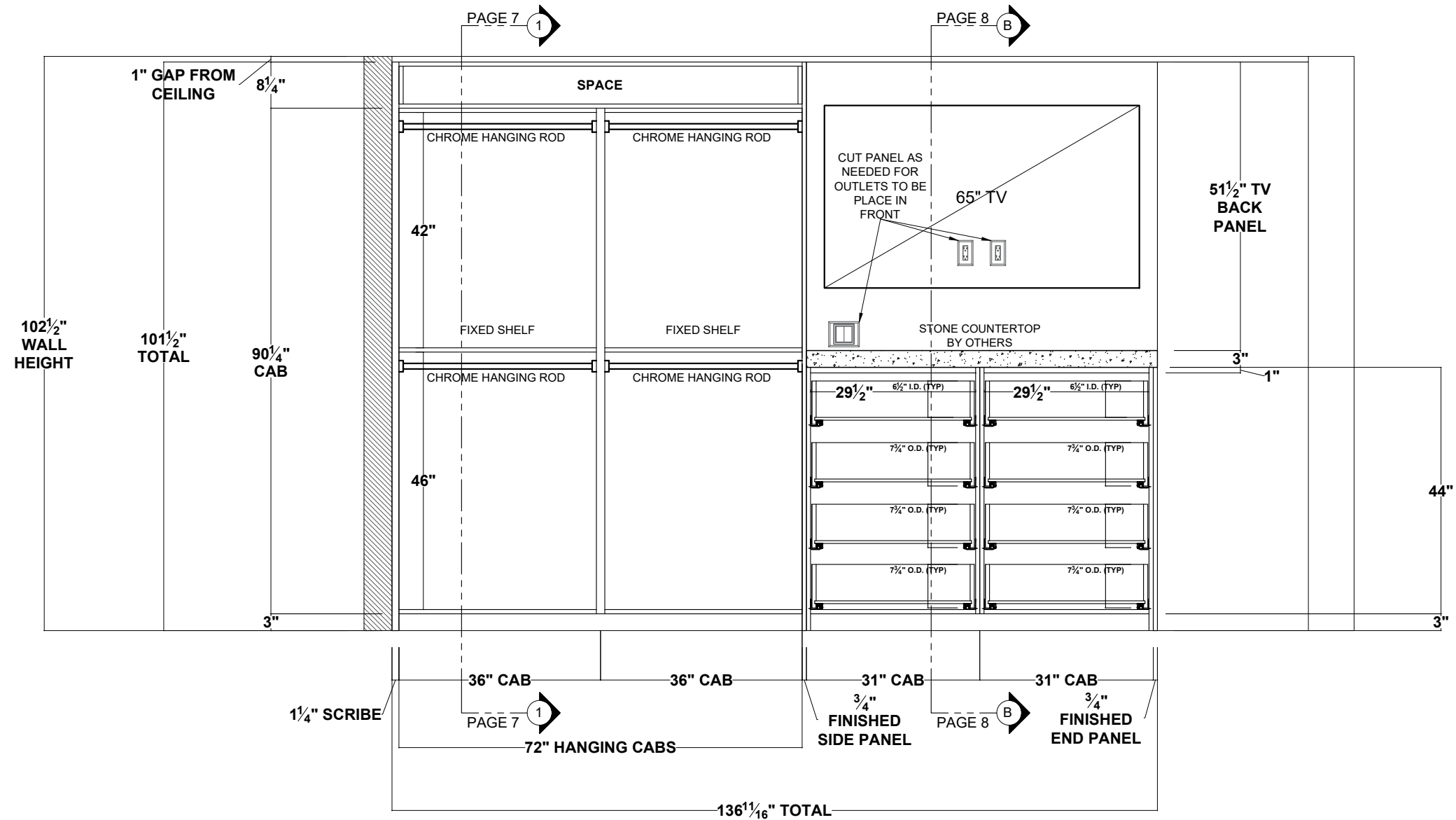

ELEVATION - A - INTERIOR
 GLIKIN - BEDROOM 2 (02162C-06)

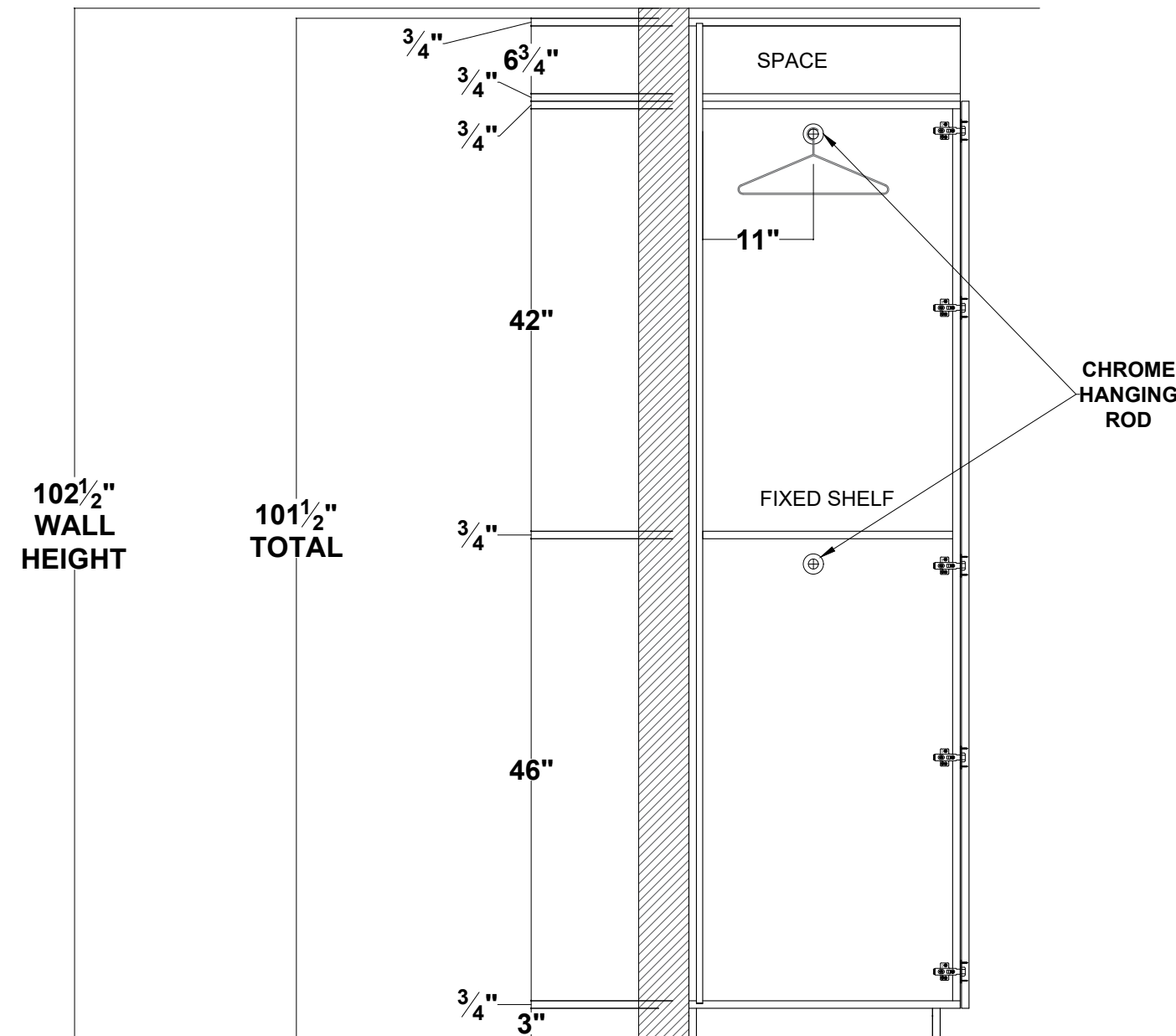

SIDE SECTION - A - INTERIOR
GLIKIN - BEDROOM 2 (02162C-06)

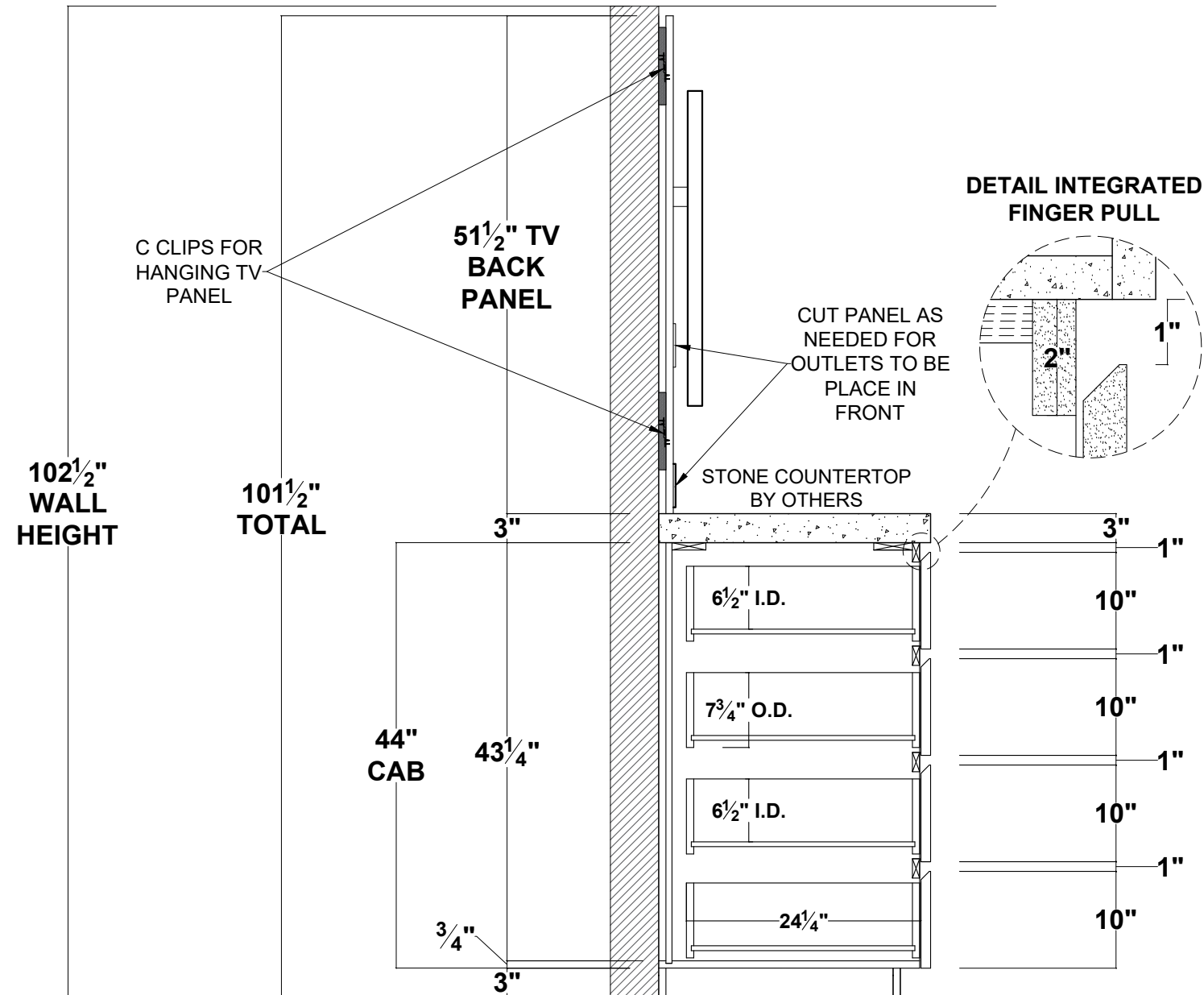

SIDE SECTION - B - INTERIOR
GLIKIN - BEDROOM 2 (02162C-06)

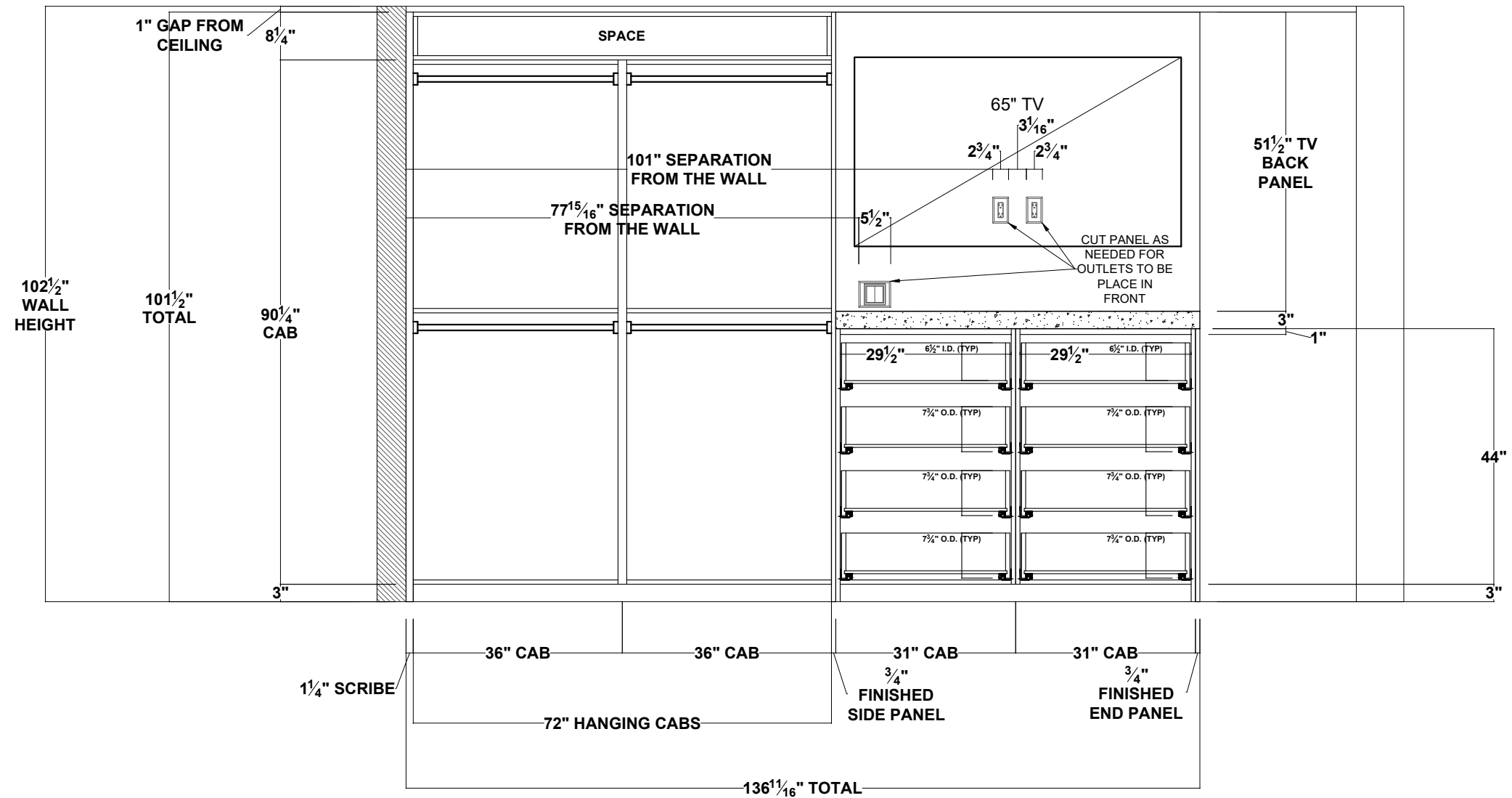

ELECTRICAL SCHEMATIC - A - INTERIOR
 GLIKIN - BEDROOM 2 (02162C-06)

