

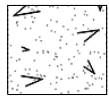

LEGEND

INITIAL

CABINET CONSTRUCTION:	EGGER - BEIGE TEXTILE	
COUNTERTOP:	STONE COUNTERTOP BY OTHERS	
DRAWER CONSTRUCTION:	EGGER - BEIGE TEXTILE <i>Silver Gray</i>	
DRAWER SLIDES:	UNDERMOUNT SOFT CLOSING SLIDES	
INTERIOR FINISH:	EGGER - BEIGE TEXTILE <i>Silver Gray</i>	
EXTERIOR FINISH 1:	WHITE HIGH GLOSS FINISH (COLOR TBD)	
<i>Color :</i>	<i>Sherwin Williams - SW 7070 Site White</i>	
DOOR STYLE:	1" FLAT SLAB WITH INTEGRATED FINGER PULLS & SOFT CLOSING HINGES	
HANDLES:	INTEGRATED FINGER PULL	
HINGES:	CONCEALED SOFT CLOSING HINGES	
LIGHTS:	
APPLIANCES:	SPECS REFERENCED	
FIELD DIMENSIONS:	FIELD DIMENSIONS APPLIED	
MISCELLANEOUS:		

MADISON MILLWORK & CABINET CO., INC.

EMAIL: glenn@madisonmillwork.net

PHONE: (954) 966-7551

FAX: (954) 966-0805

PROJECT NAME: GLIKIN RESIDENCE

CLIENT: WESTHAVEN CONSTRUCTION SERVICES

PHONE #

E MAIL:

DELIVERY DATE:

INSTALLATION TIME FRAME:

DRAWING DATES:

INITIAL	05/04/23
REVISION	06/22/23
CHANGES	07/03/23
CHANGES	07/28/23
CHANGES	08/09/23

PROJECT ADDRESS:
100 South Pointe Drive
Continuum # 904
Miami Beach, FL 33139

DRWG#GN080923-1500

SIGNATURE OF APPROVAL: _____ DATE OF APPROVAL: _____

(02162C-05) WALL PANELING (1173)

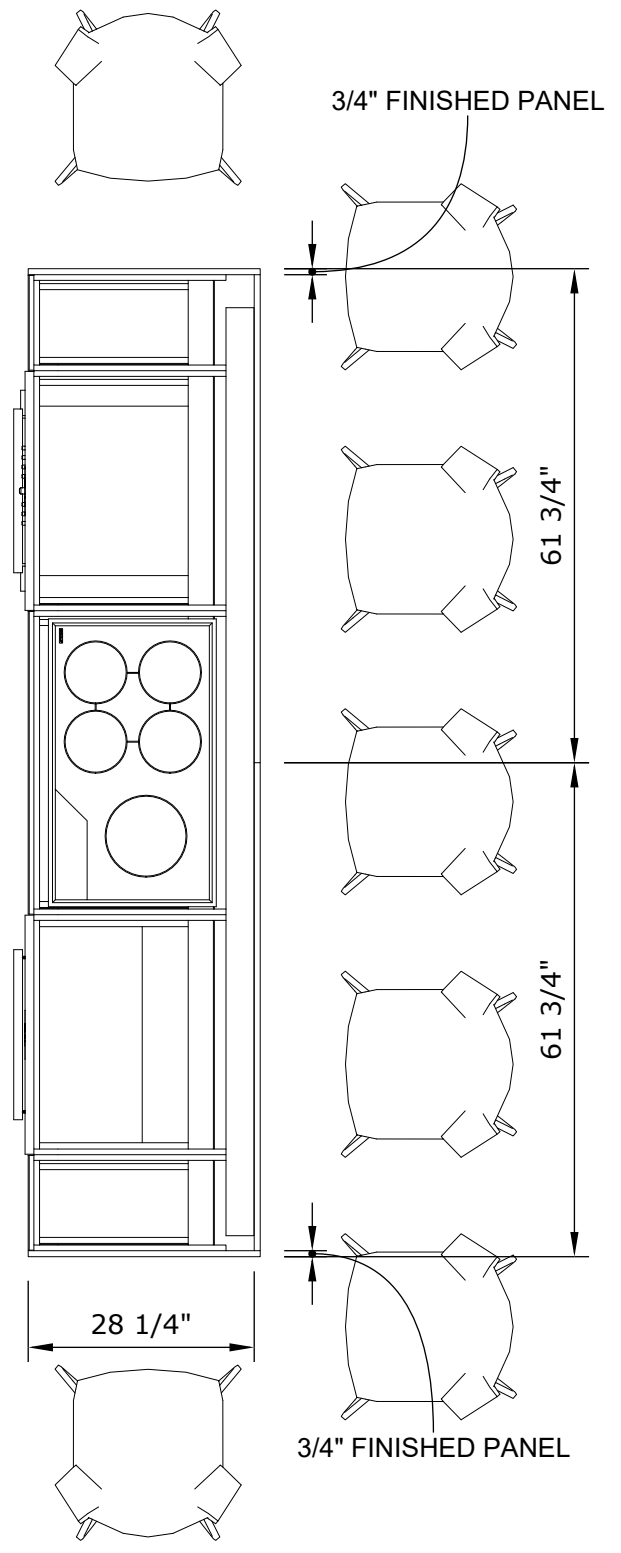
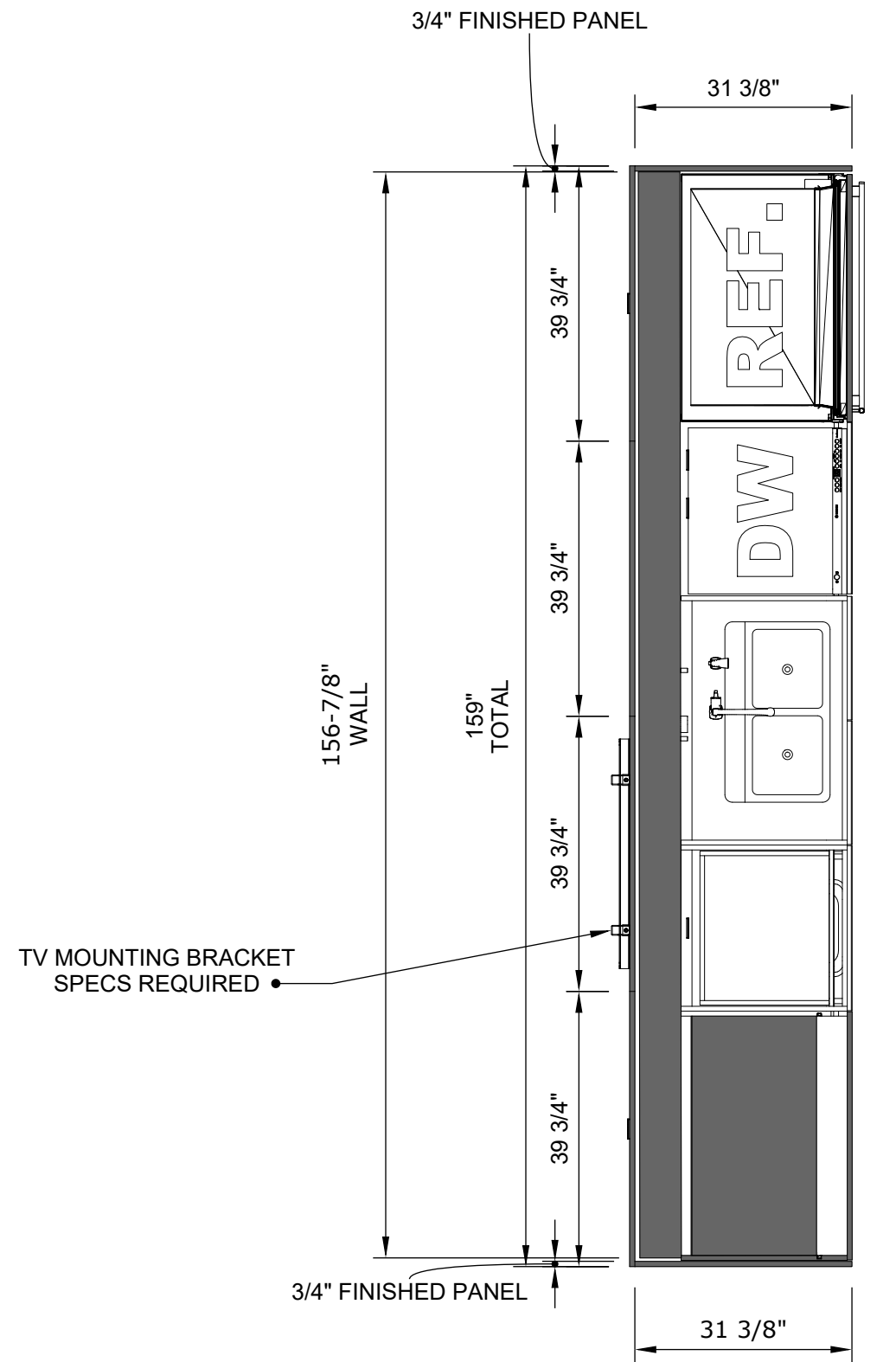

PLAN VIEW - BASE CABINETS (LEVEL - 1)

GLIKIN- WALL PANELING (02162C-05)

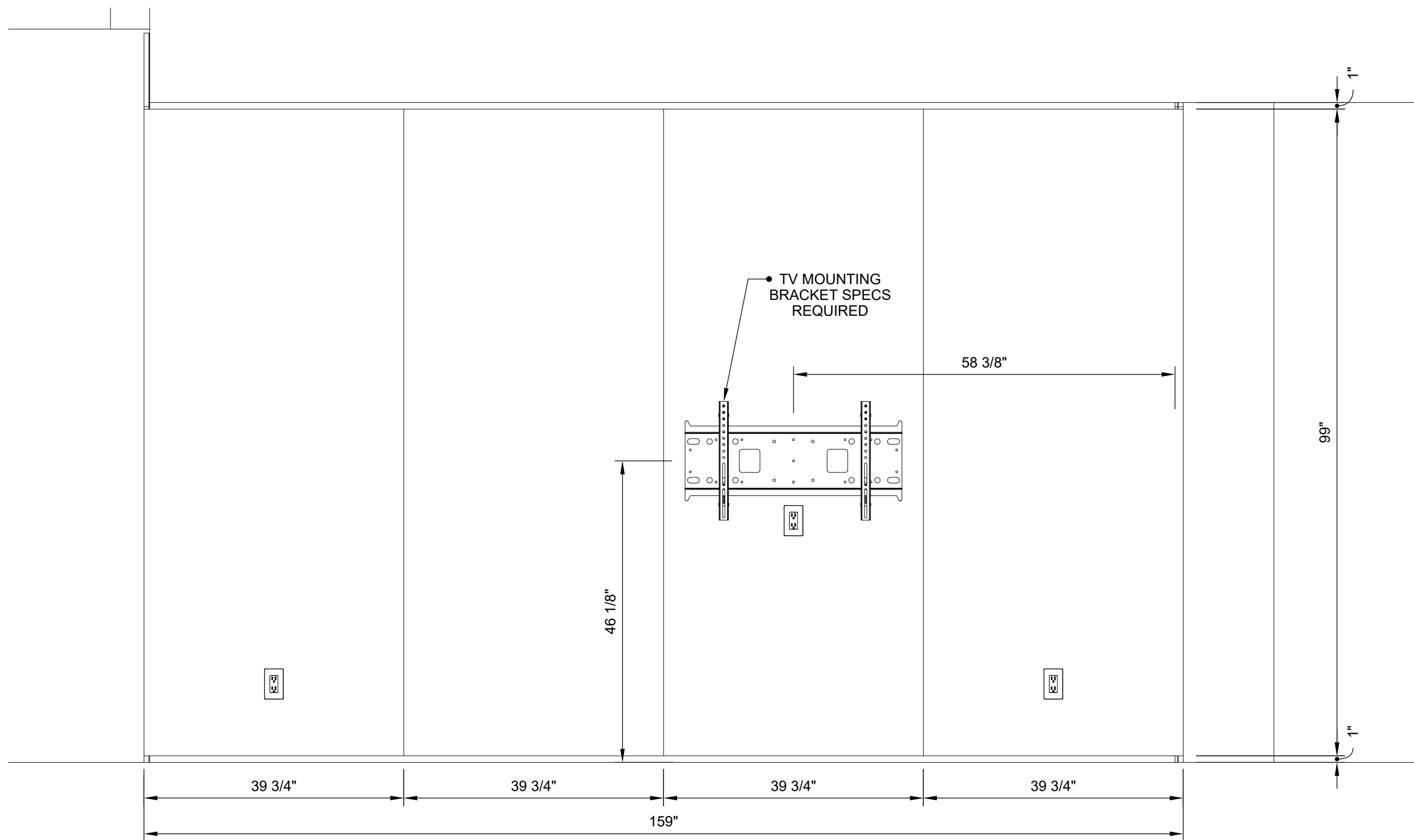

ELEVATION - 1 - EXTERIOR

GLIKIN- WALL PANELING (02162C-05)

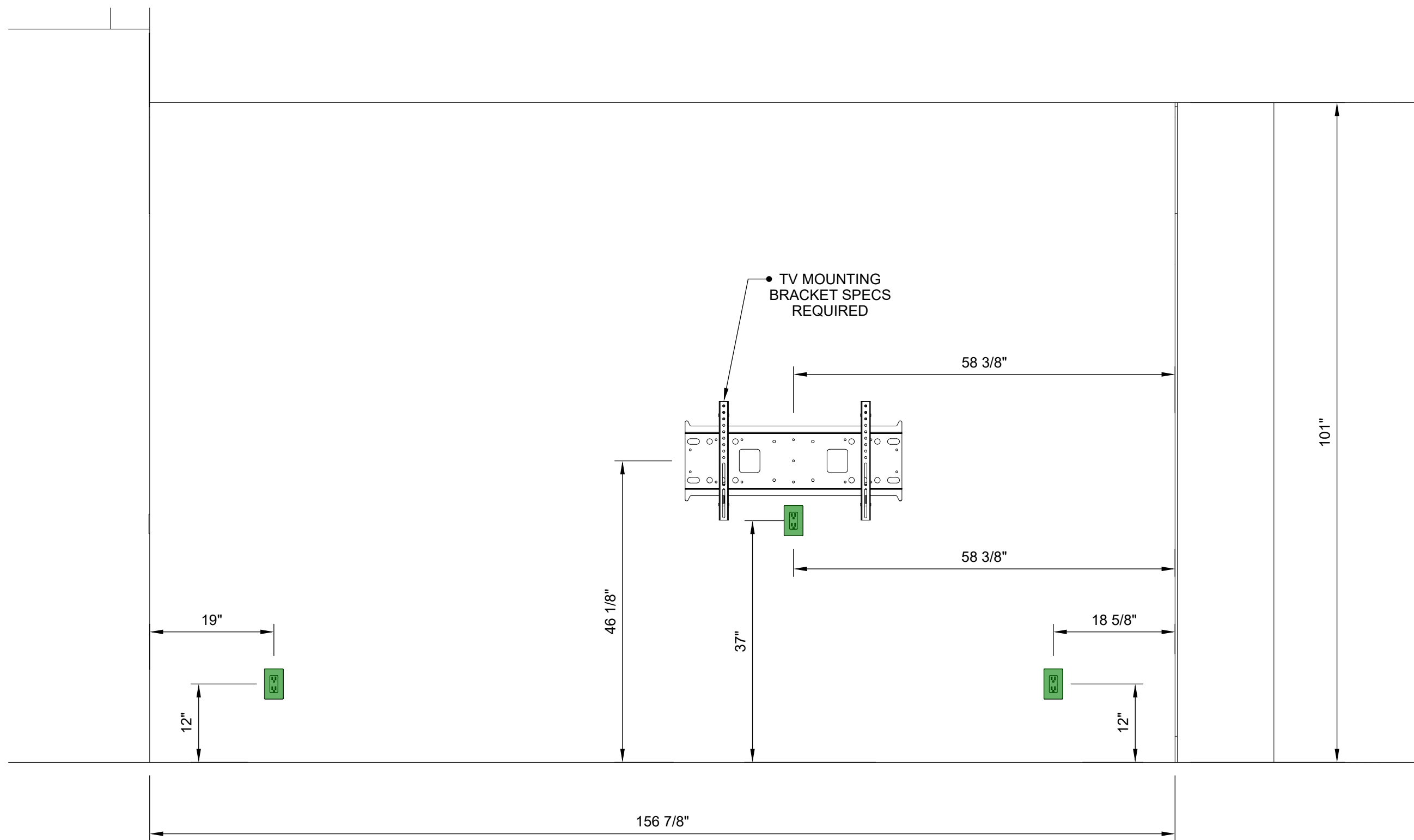

ELEVATION - 1 - ELECTRICAL ESCHMATIC

GLIKIN- WALL PANELING (02162C-05)



STUDIO BACKING - 1 - EXTERIOR
GLIKIN - WALL PANELING (02162C-05)

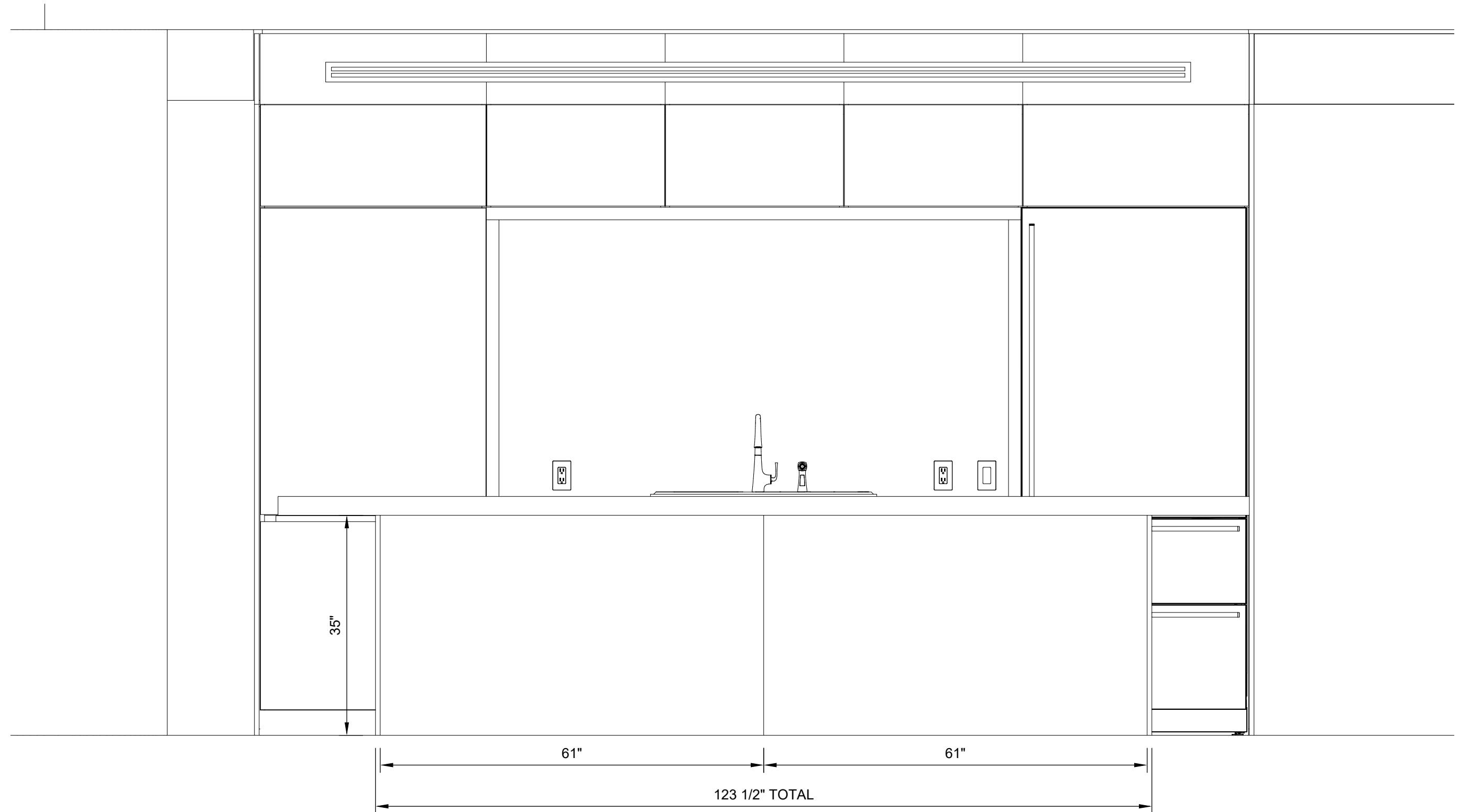

ELEVATION - 2 - EXTERIOR

GLIKIN- WALL PANELING (02162C-05)

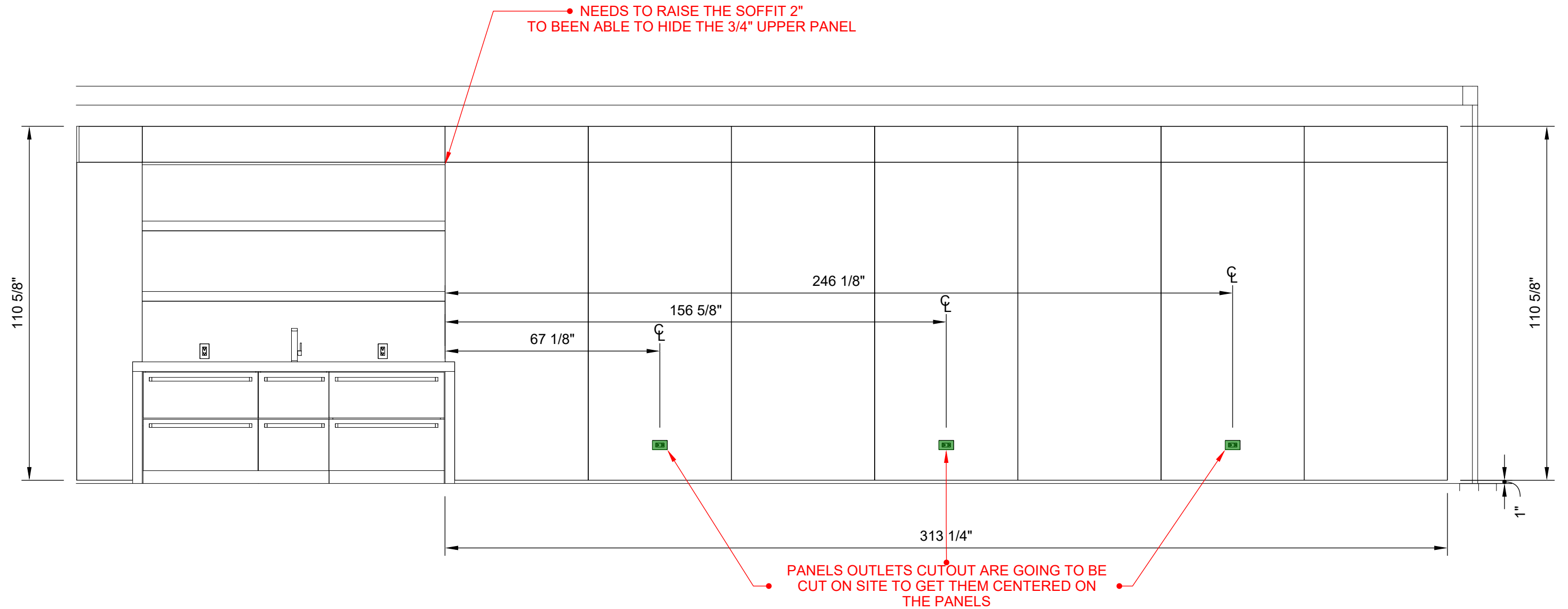

ELEVATION - 3 - ELECTRICAL SCHEMATICS

GLIKIN- WALL PANELING (02162C-05)



LIVING ROOM BACKING - 3 - EXTERIOR
GLIKIN - WALL PANELING (02162C-05)



RENDERS - 3D VIEWS

GLIKIN- KITCHEN (02162C-01)



RENDERS - 3D VIEWS

GLIKIN- KITCHEN (02162C-01)



RENDERS - 3D VIEWS

GLIKIN- KITCHEN (02162C-01)

